

Marked

Sd Occ

OWNER: C & O ENTERPRISES, LLC

30'

30'

MAIN STREET (unimproved)

30'

30'

OWNERS: FRIEDA JOHNSON AND
ELAINE SIMS

N1°05'09"E 119.83'

found rebar

25'

25'

30'

found rebar

S89°43'38"E 77.00'

found rebar

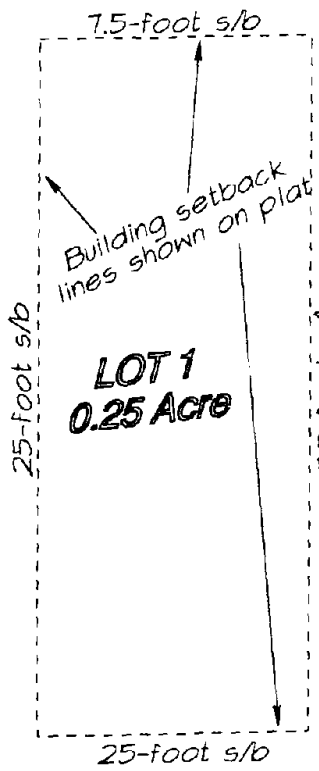

LOT 1
0.25 Acre

25-foot s/b

N89°46'30"W
51.54'

found rebar

found rebar

S1°16'02"W 144.78'

LOT 2

30'

ROSE STREET

SURVEY FOR: David Onstead

OF:

The following described lands in Craighead County, Arkansas, to-wit:

ALL of Lot 1 of the Replat of Lots 1 and 2 of Sugarloaf Key Second Addition to Jonesboro, Arkansas, as shown by a plat of record in Plat Cabinet C at page 91.

Notes:

1.) Lot is vacant.

Dated: June 18, 2008

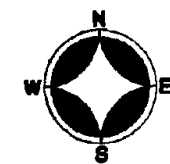

SCALE 1"=20'

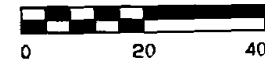

Bradley P. Hancock
 Surveying & Mapping
 120 North Second Street
 Paragould, Arkansas