

City of Jonesboro Arkansas
 DATE 05-13-11
 FILE # RP 11-21
 FINAL APPROVAL
 PRELIMINARY (NOT FOR RECORDING)
 APPROVED BY: [Signature]
 PLANNING DEPT
 ENGINEERING DEPT

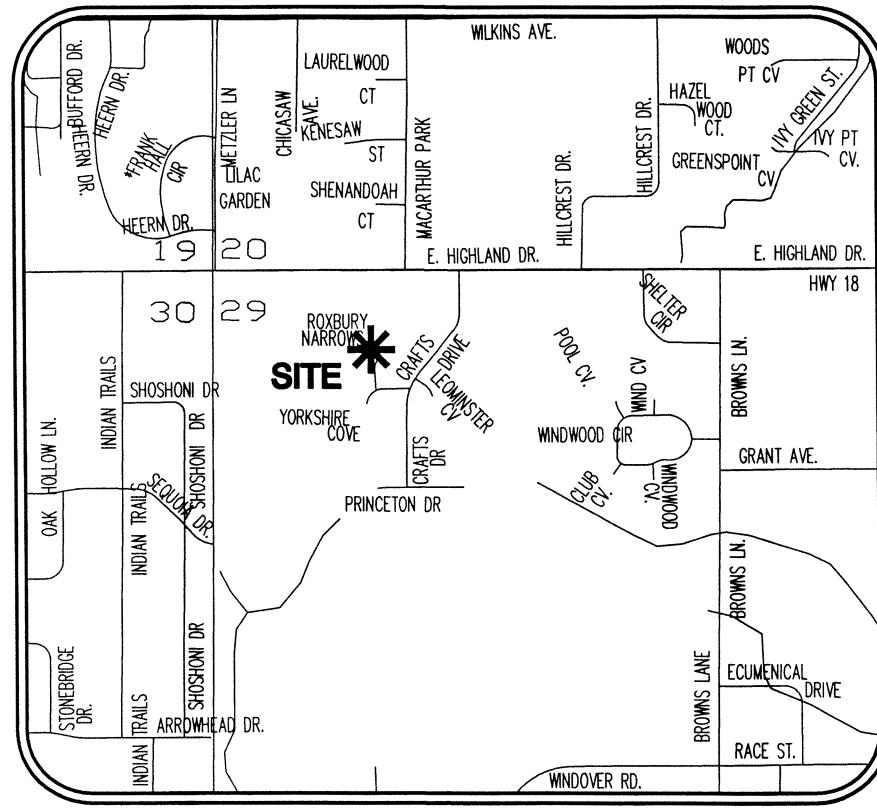
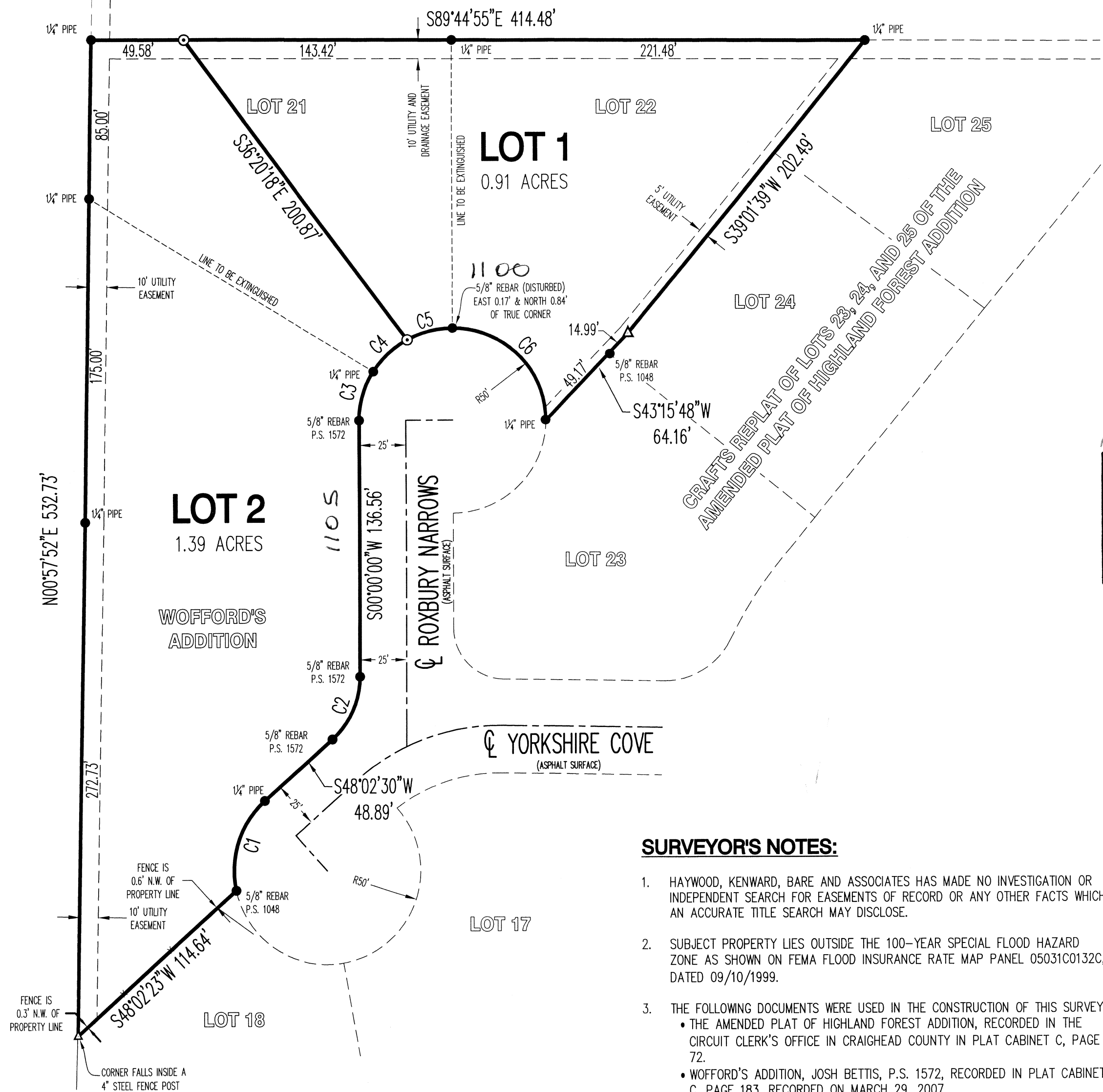

MAPC-06-14-11
 City of Jonesboro Arkansas
 DATE 05-13-11
 FILE # RP 11-21
 FINAL APPROVAL
 PRELIMINARY (NOT FOR RECORDING)
 APPROVED BY: [Signature]
 PLANNING DEPT
 ENGINEERING DEPT

VICINITY MAP
(NOT TO SCALE)

LEGEND:

- FOUND MONUMENT AS NOTED
- SET 3/8" REBAR W/ RED PLASTIC CAP STAMPED BRANCH, P.S. 1596
- △ CALCULATED POINT

CURVE TABLE:

NUMBER	DELTA ANGLE	RADIUS	ARC LENGTH
C1	60°00'00"	50.00'	52.36'
C2	47°54'43"	45.00'	37.63'
C3	31°52'04"	50.00'	27.81'
C4	29°03'38"	50.00'	25.36'
C5	29°03'38"	50.00'	25.36'
C6	90°00'00"	50.00'	78.54'

- SURVEYOR'S NOTES:**
- HAYWOOD, KENWARD, BARE AND ASSOCIATES HAS MADE NO INVESTIGATION OR INDEPENDENT SEARCH FOR EASEMENTS OF RECORD OR ANY OTHER FACTS WHICH AN ACCURATE TITLE SEARCH MAY DISCLOSE.
 - SUBJECT PROPERTY LIES OUTSIDE THE 100-YEAR SPECIAL FLOOD HAZARD ZONE AS SHOWN ON FEMA FLOOD INSURANCE RATE MAP PANEL 05031C0132C, DATED 09/10/1999.
 - THE FOLLOWING DOCUMENTS WERE USED IN THE CONSTRUCTION OF THIS SURVEY:
 - THE AMENDED PLAT OF HIGHLAND FOREST ADDITION, RECORDED IN THE CIRCUIT CLERK'S OFFICE IN CRAIGHEAD COUNTY IN PLAT CABINET C, PAGE 72.
 - WOFFORD'S ADDITION, JOSH BETTIS, P.S. 1572, RECORDED IN PLAT CABINET C, PAGE 183. RECORDED ON MARCH 29, 2007.
 - FIELD WORK WAS COMPLETED MAY 5, 2011.
 - FIELD NOTES ARE RECORDED IN HKB FIELD BOOK 1130 PAGE 1.
 - BUILDING SETBACK REQUIREMENTS FOR R-1:
 - 25' STREET SETBACK
 - 7.5' SIDE SETBACK
 - 25' REAR SETBACK
 - BASIS OF BEARINGS: WOFFORD'S ADDITION TO THE CITY OF JONESBORO, ARKANSAS, BY JOSH E. BETTIS, P.S. 1572, PLAT CABINET C, PAGE 183.

CERTIFICATE OF REPLAT:

THIS IS TO CERTIFY THAT HAYWOOD, KENWARD, BARE AND ASSOCIATES, INC., PROFESSIONAL LAND SURVEYORS, HAVE REPLATTED THE FOLLOWING PARCELS OF LAND:

LOTS 21 AND 22 OF THE AMENDED PLAT OF HIGHLAND FOREST TO THE CITY OF JONESBORO, ARKANSAS, AND WOFFORD'S ADDITION TO THE CITY OF JONESBORO, ARKANSAS.

SAID REPLAT SHALL BE HERE-IN-AFTER DESIGNATED AND REFERRED TO AS:

HIGHLAND FOREST SECOND ADDITION

TO THE CITY OF JONESBORO, CRAIGHEAD COUNTY, ARKANSAS.

WE BEING THE AGENTS DO HEREBY DEDICATE TO THE PUBLIC USE FOREVER, ALL THE STREETS OF WIDTH, LENGTH, AND LOCATION, AS SHOWN ON THE PLAT HEREON, AND SAID AGENTS DO HEREBY DEDICATE ALL EASEMENTS TO THE PUBLIC USE FOR THE EXPRESS PURPOSE INDICATED. SAID EASEMENTS SHALL NOT BE USED FOR INGRESS/EGRESS BY THE PUBLIC.

SIGNED THIS 6TH DAY OF MAY 2011

BY NAME VICK DITTA SIGNATURE [Signature]

TITLE OWNER

NAME LLOYD WOFFORD SIGNATURE [Signature]

TITLE OWNER

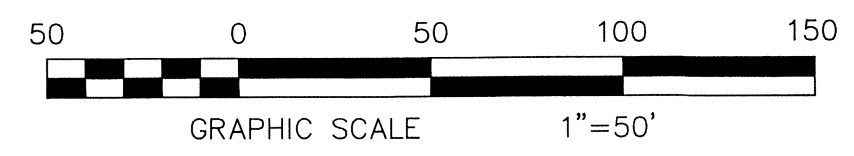

CERTIFIED COPY
 Haywood, Kenward, Bare and Associates, Inc.
 I CERTIFY THAT THIS DOCUMENT IS A TRUE AND EXACT REPRESENTATION OF THE ORIGINAL SURVEY.
 SIGNATURE [Signature]

RECORD REPLAT

HKB

RECORD REPLAT

HIGHLAND FOREST SECOND ADDITION
 TO THE CITY OF JONESBORO, ARKANSAS

Haywood, Kenward, Bare AND ASSOCIATES, INC.
 Civil Engineering, Surveying & Planning Services
 1801 Latourette Drive, Jonesboro, AR, 72404
 TEL 870-932-2019 FAX 870-932-1076

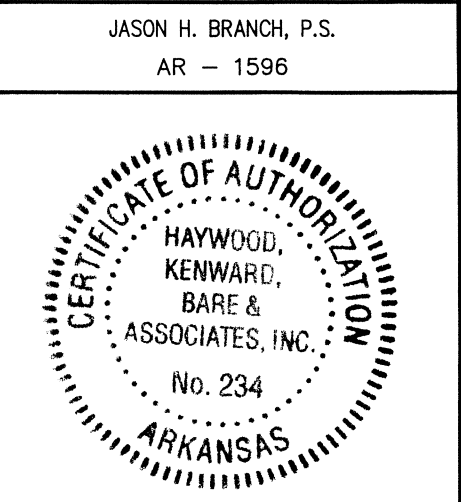

Jason H. Branch, P.S. 1596
 AR - 1596

Haywood, Kenward, Bare, and Associates, Inc
 Arkansas - 234

CLIENT:
 POPE LAWN CARE

COPYRIGHT 2011, ALL RIGHTS RESERVED

REVISIONS

DATE	BY	DESCRIPTION

PROJECT NO.
 P018-0001-05

DRAWN BY
 JHB

CHECKED BY

SHEET
 1 OF 1

SCALE
 1"=50'

DATE
 05/10/11

DRAWING NO.
 57-354