

# DESCRIPTION

PART OF THE SOUTHEAST QUARTER OF THE NORTHWEST QUARTER OF SECTION 34, TOWNSHIP 14 NORTH, RANGE 4 EAST, CRAIGHEAD COUNTY, ARKANSAS, BEING MORE PARTICULARLY DESCRIBED AS FOLLOWS:

BEGINNING AT THE NORTHEAST CORNER OF THE SOUTHEAST QUARTER OF THE NORTHWEST QUARTER OF SECTION 34, TOWNSHIP 14 NORTH, RANGE 4 EAST, CRAIGHEAD COUNTY, ARKANSAS; THENCE SOUTH 00°00'29" EAST ALONG THE EAST LINE OF THE SOUTHEAST QUARTER OF THE NORTHWEST QUARTER OF SAID, SECTION 34, 413.51 FEET; THENCE SOUTH 89°33'34" WEST DEPARTING SAID EAST LINE, 781.63 FEET; THENCE NORTH 00°02'21" WEST 413.51 FEET TO A POINT ON THE NORTH LINE OF THE SOUTHEAST QUARTER OF THE NORTHWEST QUARTER OF SAID, SECTION 34; THENCE NORTH 89°33'34" EAST ALONG SAID NORTH LINE, 240.00 FEET; THENCE SOUTH 00°26'26" EAST DEPARTING SAID NORTH LINE, 133.00 FEET; THENCE NORTH 89°33'34" EAST 163.00 FEET; THENCE NORTH 00°26'26" WEST 133.00 FEET TO A POINT ON THE NORTH LINE OF THE SOUTHEAST QUARTER OF THE NORTHWEST QUARTER OF SAID, SECTION 34; THENCE NORTH 89°33'34" EAST ALONG SAID NORTH LINE, 378.89 FEET TO THE POINT OF BEGINNING.

CONTAINING IN ALL 348,480 SQ. FT. OR 8.00 ACRES, MORE OR LESS.

SUBJECT TO EASEMENTS, RESTRICTIONS, RESERVATIONS AND RIGHTS-OF-WAY OF RECORD.

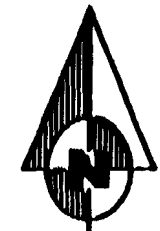
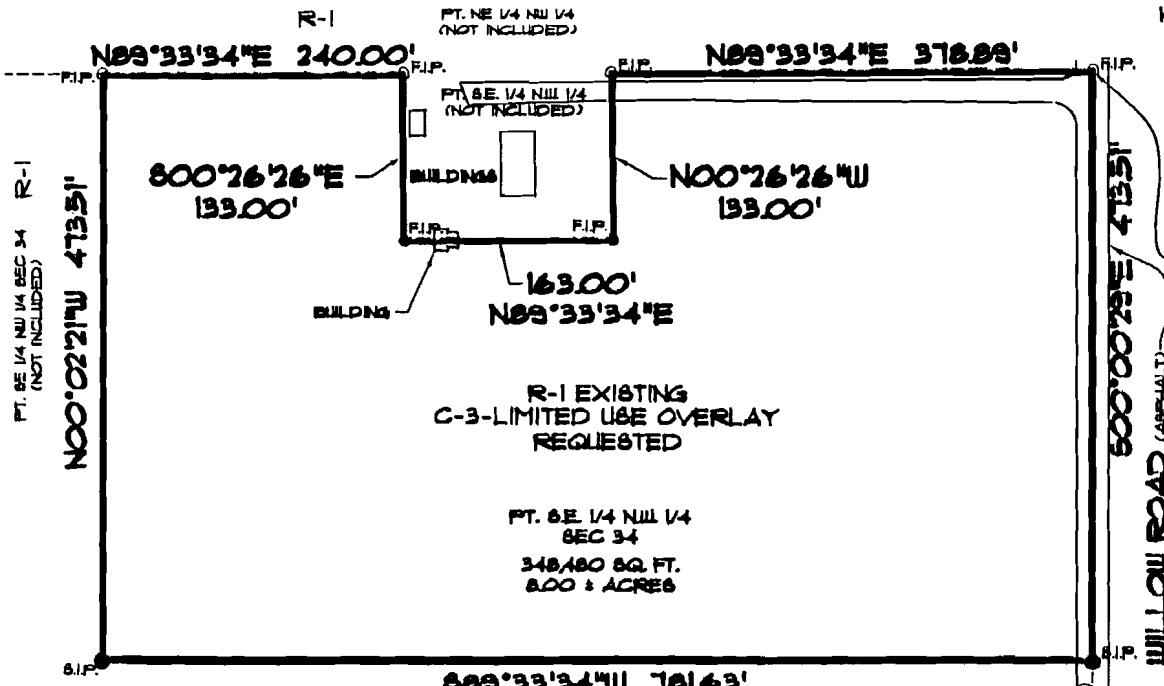

BEARING BASIS  
PREVIOUS SURVEY

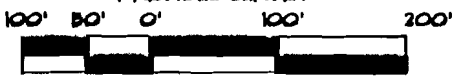

GRAPHIC SCALE  
IN FEET

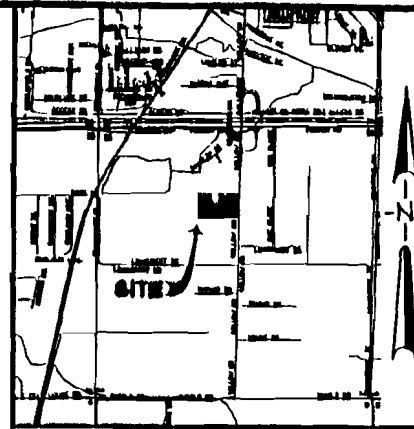

VICINITY MAP  
NOT TO SCALE

## SURVEYOR'S CERTIFICATION

I HEREBY CERTIFY THAT ASSOCIATED ENGINEERING AND TESTING, LLC HAS THIS DATE MADE A REZONING PLAT OF THE ABOVE DESCRIBED PROPERTY AS SHOWN HEREON AND THAT SAID SURVEY IS ACCURATE AND CORRECT TO THE BEST OF MY KNOWLEDGE AND BELIEF. THERE ARE NO APPARENT ABOVE GROUND ENCROACHMENTS OTHER THAN AS SHOWN OR STATED HEREON AND THAT THIS SURVEY WAS MADE IN ACCORDANCE WITH THE "ARKANSAS MINIMUM STANDARDS FOR PROPERTY SURVEYS AND PLATS" IN EFFECT ON THIS DATE.

TROY L. SHEETS  
PROFESSIONAL SURVEYOR  
ARKANSAS CERTIFICATE NO. 836

NOTE: TO BE VALID, COPIES MUST HAVE ORIGINAL OF SURVEYOR'S SIGNATURE AND SURVEYOR'S SEAL.

**ASSOCIATED ENGINEERING AND TESTING, LLC**  
CIVIL ENGINEERING, LAND SURVEYING AND MATERIALS TESTING  
103 SOUTH CHURCH STREET - P.O. BOX 1462 - JONESBORO, AR 72403  
PH: 870-932-3594 FAX: 870-938-1263

## REZONING PLAT FOR ELIZABETH MOORE JONESBORO, ARKANSAS

DRAWN: KJLG CHECKED: PUL DATE: 08/16/06 SHEET  
SCALE: 1" = 100' FILE: 06183-001 DWG#: 04143440021 1 OF 1

### LEGEND

- F.I.P. • BOUNDARY LINE
- R-1 • FOUND IRON PIPE
- R-1 • SINGLE-FAMILY MEDIUM DENSITY DISTRICT
- C-3 • GENERAL COMMERCIAL DISTRICT

### SURVEYOR'S NOTES

1. THIS SURVEY WAS PREPARED FOR THE EXCLUSIVE USE OF ELIZABETH MOORE AND IS NOT ASSIGNABLE.
  2. THIS REPLAT IS BASED UPON SURVEY'S PERFORMED BY TROY L. SHEETS SURVEYING, DATED 07/16/1999 & 07/21/1999
- © Copyright 2006 A.E. & T., LLC

### OWNER'S CERTIFICATION

I HEREBY CERTIFY THAT I AM THE OWNER OF THE PROPERTY AS DESCRIBED HEREON AND THAT I REQUEST THE ZONING CHANGE AS NOTED.

ELIZABETH MOORE, ETAL

DATE	REVISIONS	BY