

NORTHEAST CORNER OF THE NORTHWEST 1/4 OF SECTION 32, T14N, R4E

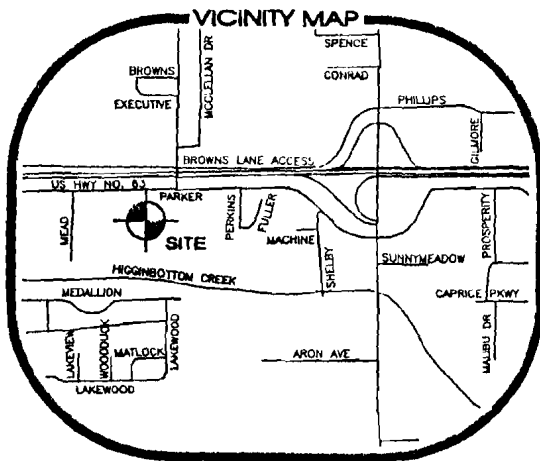
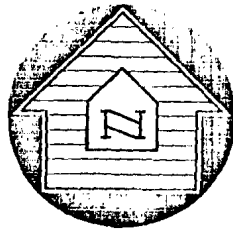
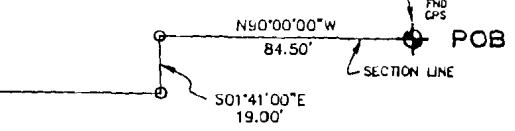
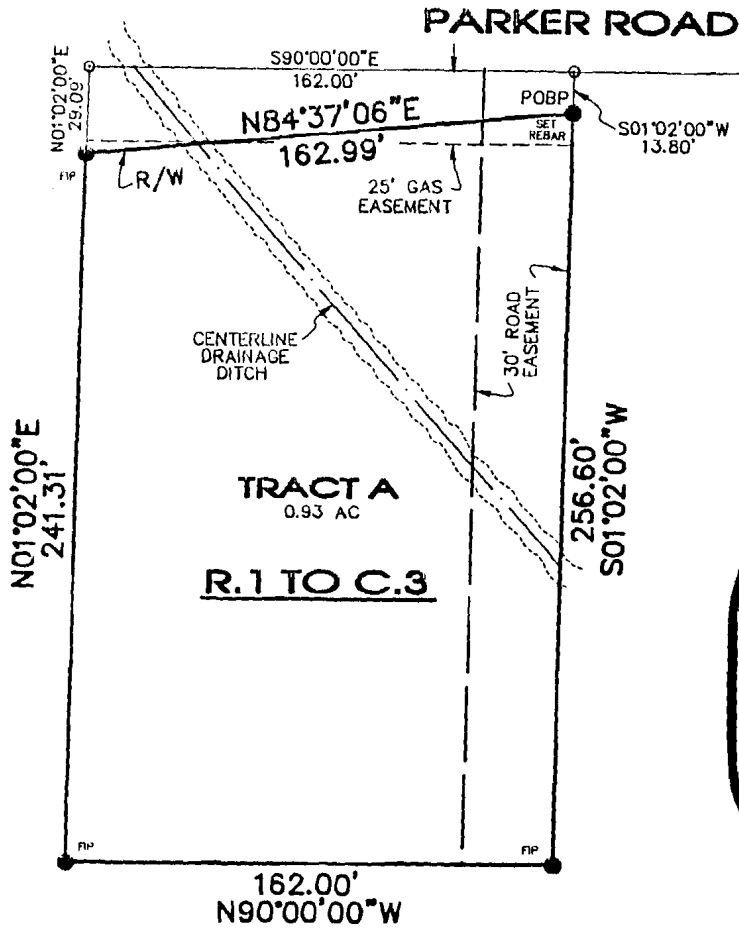

APPLICATION FOR REZONING: I, WE BEING THE OWNER/AGENT OF THE FOLLOWING DESCRIBED PARCEL/PARCELS OF LAND DO HEREBY REQUEST THE CITY OF JONESBORO, ARKANSAS TO REZONE SAME FROM RESIDENTIAL (R-1) TO COMMERCIAL (C-5) :

A PART OF THE NORTHEAST 1/4, NORTHWEST 1/4 OF SECTION 32, TOWNSHIP 14 NORTH, RANGE 4 EAST, JONESBORO, CRAIGHEAD COUNTY, ARKANSAS, BEING MORE PARTICULARLY DESCRIBED AS FOLLOWS:

TRACT A: BEGIN AT THE NORTHEAST CORNER OF THE NORTHEAST 1/4, NORTHWEST 1/4 OF SECTION 32, TOWNSHIP 14 NORTH, RANGE 4 EAST, JONESBORO, CRAIGHEAD COUNTY, ARKANSAS; THENCE N90°00'00"W ON THE SECTION LINE 84.50'; THENCE S01°41'00"E 19.00'; THENCE N90°00'00"W - 160.00'; THENCE S01'02'00"W - 13.80' TO THE SOUTH RIGHT OF WAY LINE OF PARKER ROAD, THE POINT OF BEGINNING PROPER; THENCE S01'02'00"W - 256.60'; THENCE N90°00'00"W - 162.00'; THENCE N01'02'00"E - 241.31' TO THE SOUTH RIGHT OF WAY LINE OF PARKER ROAD; THENCE N84°37'06"E ALONG THE SOUTH RIGHT OF WAY LINE OF PARKER ROAD 162.99' TO THE POINT OF BEGINNING PROPER, CONTAINING 0.93 ACRES, MORE OR LESS, SUBJECT TO ALL RIGHTS OF WAY AND EASEMENTS OF RECORD.

SIGNED THIS 5TH DAY OF DECEMBER, 1996.

Dennis Noell
 NAME: DENNIS NOELL

Kay Noell
 NAME: KAY NOELL

TITLE: _____

TITLE: _____

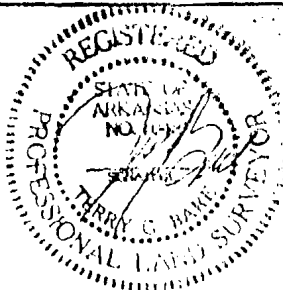

REZONING APPLICATION

A PART OF THE NE 1/4, NW 1/4
 SECTION 32, T14N, R4E
 JONESBORO, CRAIGHEAD COUNTY, ARKANSAS

HAYWOOD, KENWARD, BARE & ASSOCIATES, INC.
 CIVIL ENGINEERING - SURVEYING - PLANNING
 603 SOUTHWEST DRIVE, SUITE A
 JONESBORO, ARKANSAS 72401
 TEL 501-932-2019 FAX 501-932-1076

REVISIONS		
DATE	BY	DESCRIPTION

CLIENTS:
DENNIS & KAY NOELL

CHECKED BY: _____
 DRAWN BY: **J ROGERS**
 DATE: **12/5/96**
 JOB NO. **010496**

CHECKED BY: _____
 SHEET NO. **1 OF 1**
 SCALE: **1"=50'**
 DRAWING NO. **C-67**