

REZONING APPLICATION  
**LOT 9 BLOCK A OF  
 MARLO ACRES**  
 FIRST ADDITION

**OWNERS CERTIFICATION:**

I HEREBY CERTIFY THAT I AM THE OWNER OF THE ABOVE  
 DESCRIBED PROPERTY AND I HEREBY REQUEST A REZONING FROM:

(R-1) TO (C-3)

SIGNED THIS 19TH DAY OF JANUARY, 2017

*Mitra Delshad*

Ms. MITRA DELSHAD

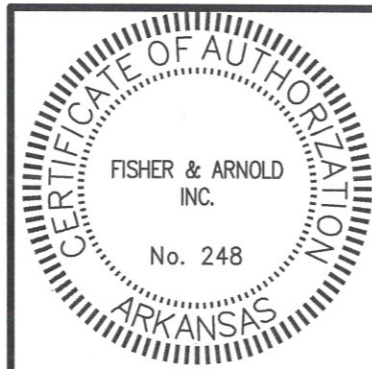
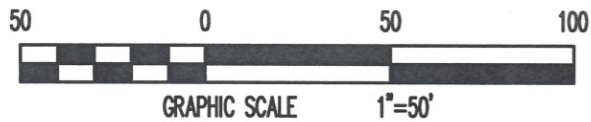
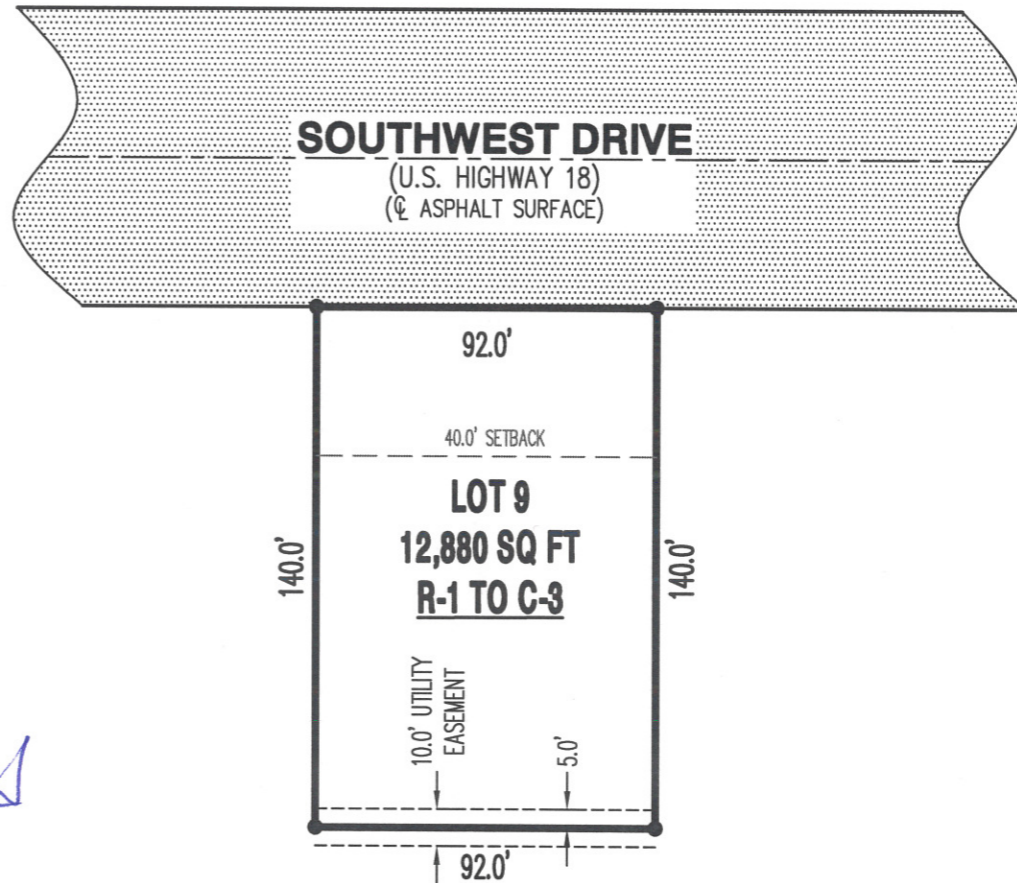

COPYRIGHT 2017, ALL RIGHTS RESERVED

CLIENT  
**Ms. MITRA DELSHAD**

**REZONING EXHIBIT**

LOT 9 BLOCK A OF MARLO ACRES  
 FIRST ADDITION

**FISHER ARNOLD**  
 ENGINEERING INTEGRATION  
 1801 Latourette Drive | Jonesboro, Arkansas 72404  
 870.932.2019 | Fax: 870.932.1076 | www.fisherarnold.com

REVISIONS		
DATE	BY	DESCRIPTION
SURVEY INDEX CODE		
PROJECT NO. JB10165		
DRAWN BY DK	CHECKED BY TGB	
SHEET 1 OF 1	SCALE 1"=50'	
DATE 1/19/2017	DRAWING NO. 18-11	

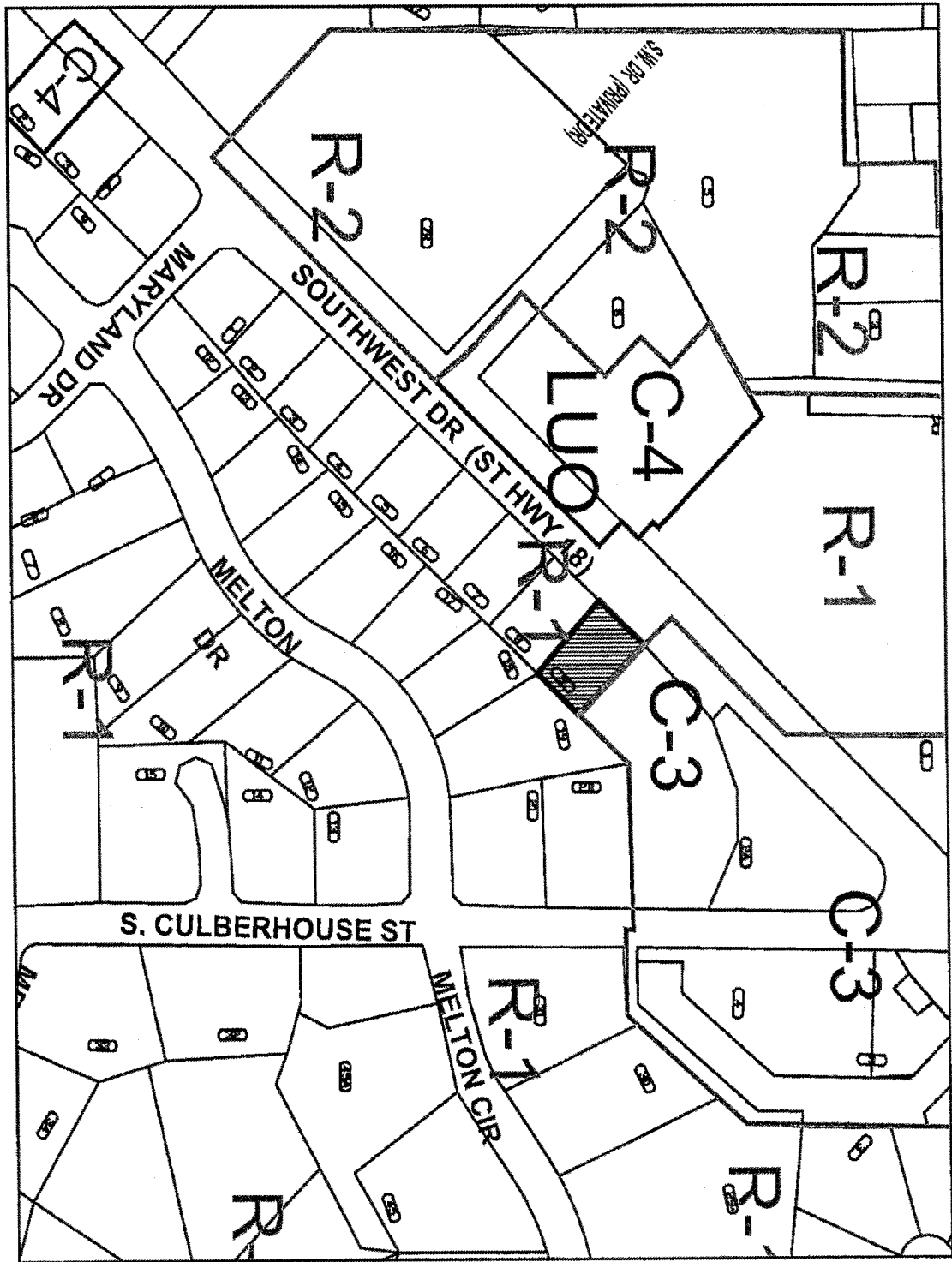

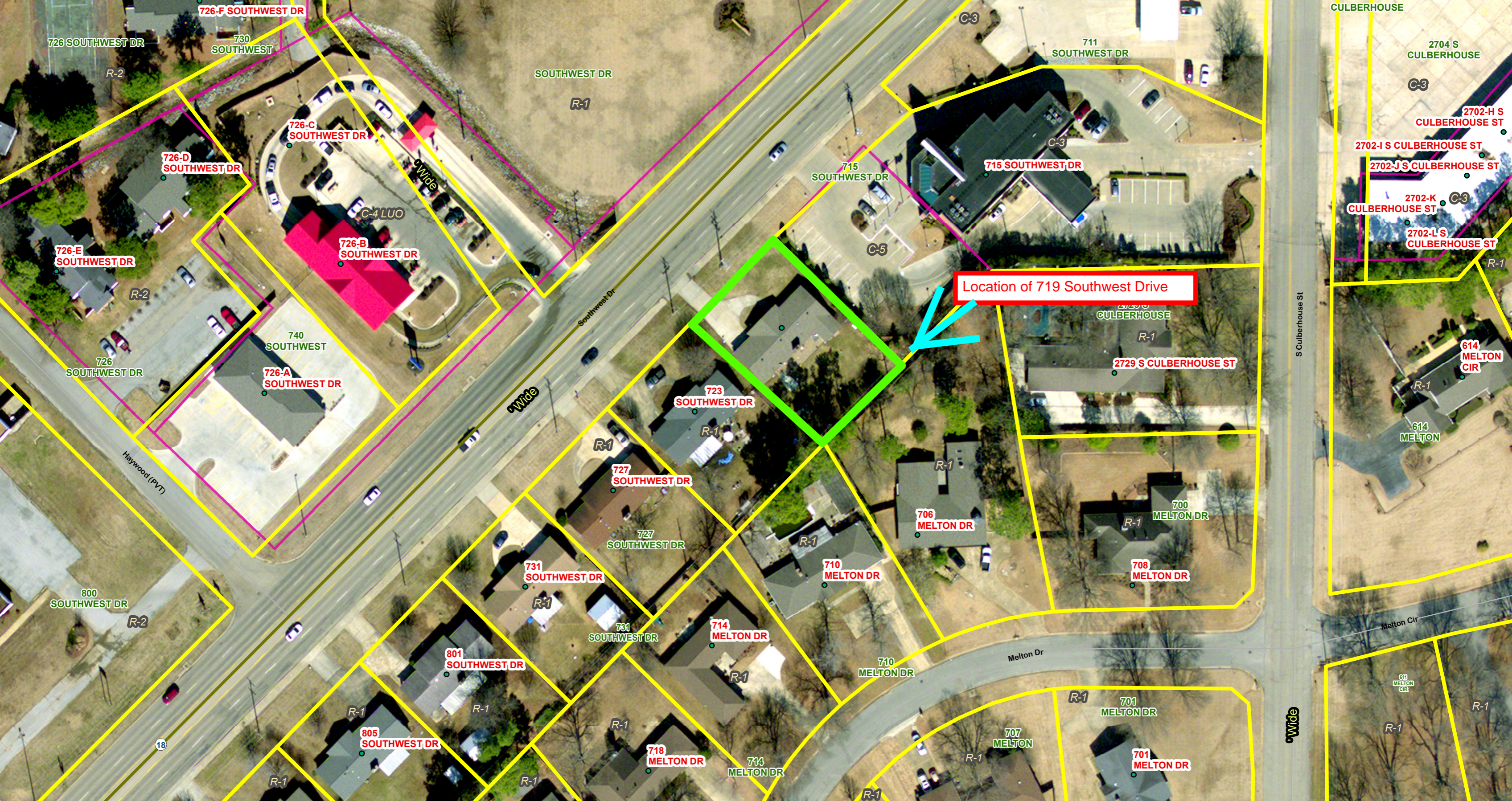

Location of 719 Southwest Drive

726-SOUTHWEST DR

730-SOUTHWEST

R-2

SOUTHWEST DR

R-1

726-C-SOUTHWEST DR

726-B-SOUTHWEST DR

726-A-SOUTHWEST DR

726-E-SOUTHWEST DR

726-D-SOUTHWEST DR

R-2

740-SOUTHWEST

726-SOUTHWEST DR

726-A-SOUTHWEST DR

Wide

723-SOUTHWEST DR

R-1

727-SOUTHWEST DR

706-MELTON DR

700-MELTON DR

708-MELTON DR

800-SOUTHWEST DR

R-2

731-SOUTHWEST DR

R-1

727-SOUTHWEST DR

710-MELTON DR

708-MELTON DR

714-MELTON DR

R-1

731-SOUTHWEST DR

710-MELTON DR

Melton Dr

801-SOUTHWEST DR

R-1

R-1

R-1

718-MELTON DR

714-MELTON DR

R-1

805-SOUTHWEST DR

R-1

R-1

R-1

707-MELTON

701-MELTON DR

701-MELTON DR

Wide

R-1

R-1

611-MELTON CIR

R-1

CULBERHOUSE

2704-S CULBERHOUSE

C-3

2702-H S CULBERHOUSE ST

2702-I S CULBERHOUSE ST

2702-J S CULBERHOUSE ST

2702-K CULBERHOUSE ST

2702-L S CULBERHOUSE ST

R-1

614-MELTON CIR

R-1

614-MELTON

Melton Cir

611-MELTON CIR

R-1

