

FILED

10 MAR 24 AM 11:18

A.N.W. HUDSON
CIRCUIT COURT CLERK

RECORDED

BOOK C PAGE 206

DATE 3-24-2010 TIME 11:18 AM

CRAIGHEAD COUNTY
ANN HUDSON, CLERK

BY [Signature]

[Signature]

S85°13'10"W
42.60'

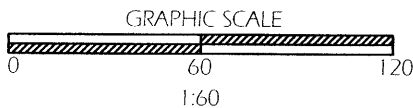

REFERENCES

PLAT CABINET "A" PAGE 123
PLAT CABINET "D" PAGE 107
DEED BOOK 593 PAGE 91

SURVEY FOR BILL AND
MARY JANE NELSON
920 PINE CREST
JONESBORO, AR

LEGEND

FRBR - FOUND REBAR
SRBR - SET 1/2" REBAR
FIP - FOUND IRON PIPE

OWNERS CERTIFICATION

WE, BILL AND MARY NELSON, HEREBY DECLARE THAT WE ARE THE OWNERS OF THE PROPERTY AND ADOPT AND APPROVE THE SUBDIVISION OF LANDS SHOWN AND HEREBY DESCRIBED.

[Signature] 3/24/10
SIGNATURE AND DATE

[Signature] 3/24/2010
SIGNATURE AND DATE

SURVEYORS CERTIFICATION

I, THE STATE OF ARKANSAS, OF THIS DATE, HAVE MADE A RETRACEMENT SURVEY OF THE ABOVE DESCRIBED LANDS AND ESTABLISHED ALL PROPERTY LINES; AND CORNER MONUMENTS HAVE BEEN CORRECTLY ESTABLISHED, TO THE BEST OF MY PROFESSIONAL KNOWLEDGE AND ABILITY.

[Signature]
W. WAYNE HARRIS
PROFESSIONAL SURVEYOR NO. 1538
09 MARCH 10 DATE OF SURVEY

DELTA LAND SURVEYING LLC

1090 cr 311 JONESBORO, ARKANSAS - 72401
ALTA/ASCM - BOUNDARY - TOPOGRAPHIC - CONSTRUCTION
OFFICE 870.930.5171- Email: geomarkls@yahoo.com

DATE: 30910 PLAT CODING SYSTEM

DRAWN BY: JWH 500-14N-03E-0-25-220-16-1538
0510008

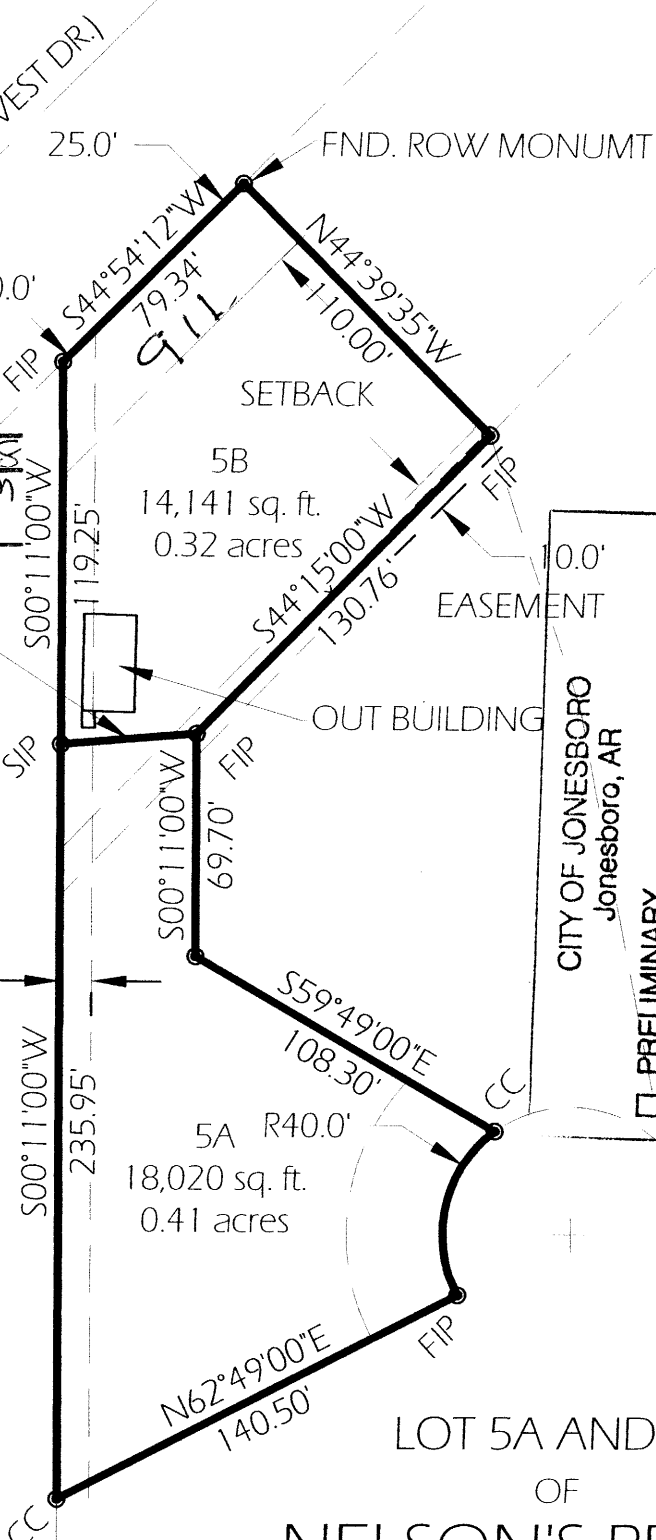

CITY OF JONESBORO
Jonesboro, AR

RP-10-07

PLANNING ENGINEERING

DATE 3/24/10

PRELIMINARY
 FINAL
 AS NOTED
 SITE PLAN

[Signature]

LOT 5A AND 5B
OF
NELSON'S REPLAT

OF SCURLOCKS REPLAT OF A PART OF BLOCK B
OF MARLO ACRES FIRST ADDITION
JONESBORO, ARKANSAS