

VICINITY MAP

ELKS LODGE
C-3

CATHEDRAL BAPTIST CHURCH
C-5

ASSUMED

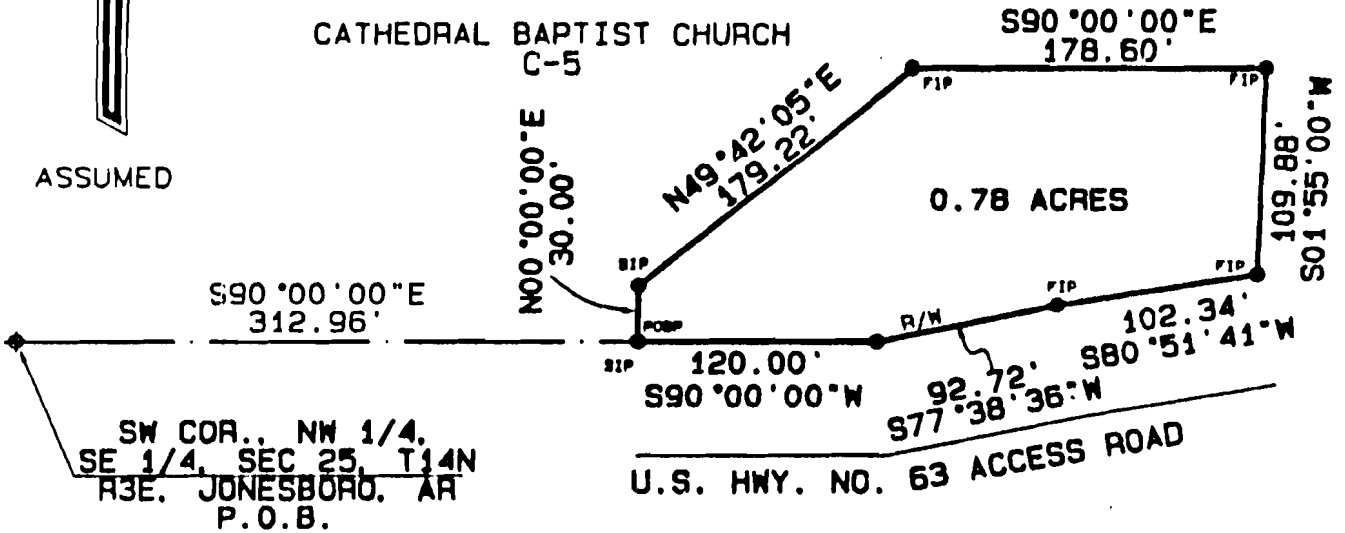

APPLICATION FOR REZONING:

I, WE BEING THE OWNER/AGENT OF THE FOLLOWING DESCRIBED PARCEL OF LAND DO HEREBY REQUEST THE CITY OF JONESBORO, CRAIGHEAD COUNTY, ARKANSAS TO REZONE SAME FROM COMMERCIAL C-5 TO COMMERCIAL C-3:

A PART OF THE NORTH HALF OF THE SOUTH HALF OF SECTION 25, TOWNSHIP 14 NORTH, RANGE 3 EAST, CRAIGHEAD COUNTY, ARKANSAS BEING MORE PARTICULARLY DESCRIBED AS FOLLOWS:

BEGIN AT THE SOUTHWEST CORNER OF THE NORTHWEST QUARTER OF THE SOUTHEAST QUARTER OF AFORESAID SECTION 25; THENCE N90°00'00"E - 312.96' TO THE POINT OF BEGINNING PROPER; THENCE N00°00'00"E - 30.00'; THENCE N49°42'05"E - 179.22'; THENCE N90°00'00"E - 178.60'; THENCE S01°55'00"W - 109.88' TO THE NORTH RIGHT OF WAY LINE OF U.S. HWY. NO. 63 ACCESS ROAD; THENCE S80°51'41"W ALONG SAID RIGHT OF WAY LINE 102.34'; THENCE S77°38'36"W ALONG SAID RIGHT OF WAY LINE 92.72'; THENCE S90°00'00"W ALONG SAID RIGHT OF WAY LINE 120.00' TO THE POINT OF BEGINNING PROPER CONTAINING 0.78 ACRES MORE OR LESS SUBJECT TO ALL RIGHTS OF WAY AND EASEMENTS OF RECORD.

SIGNED THE 17 DAY, OF December, 1998

BY [Signature] TITLE _____

NAME _____ TITLE _____



GRAPHIC SCALE 1"=100'

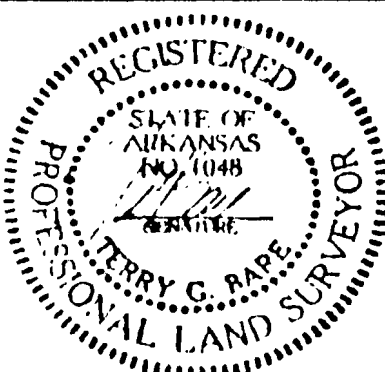

CLIENT
CATHEDRAL BAPTIST
CHURCH

REZONING APPLICATION

PT N 1/2, S 1/2 SEC. 25,
T14N-R3E, JONESBORO, AR

HAYWOOD, KENWARD, BARE & ASSOCIATES, INC.
CIVIL ENGINEERING - SURVEYING - PLANNING

3301 E. HIGHLAND DRIVE
JONESBORO, ARKANSAS 72401
TEL 870-632-2019 FAX 870-632-1078

REVISIONS	
DATE	DESCRIPTION
DRAWN BY	SHEET
RDP	1 OF 1
DATE	SCALE
12/15/98	1"=100'
JOB NO.	DRAWING NO.
300196	G-200