

LEGAL DESCRIPTION

PART OF THE SE 1/4 OF THE SE 1/4 OF SECTION 35, T14N-R3E, MORE PARTICULARLY DESCRIBED AS FOLLOWS; COMMENCE AT THE INTERSECTION OF THE SOUTH LINE OF THE SE 1/4 OF THE SE 1/4 OF SAID SECTION 35, WITH THE WESTERLY RIGHT-OF-WAY LINE OF STATE HIGHWAY #49; THENCE N 19° 57' E ALONG AFORESAID RIGHT-OF-WAY LINE 959.9 FEET TO THE POINT OF BEGINNING; THENCE S 89° 53' W 473.9 FEET; THENCE N 0° 43' W 417.0 FEET TO THE NORTH LINE OF SAID SE 1/4 OF SE 1/4; THENCE N 88° 57' E 633.8 FEET TO POINT OF INTERSECTION WITH THE WESTERLY RIGHT-OF-WAY OF STATE HIGHWAY #49; THENCE S 19° 57' W ALONG SAID RIGHT-OF-WAY 454.3 FEET TO THE POINT OF BEGINNING.

THIS PROPERTY IS NOT LOCATED IN THE 100 YEAR FLOOD ZONE, COMMUNITY PANEL 050048 0150 C, EFFECTIVE SEPT. 27, 1991.

JAMES L KELLER
R-1

C/L KELLERS CHAPEL ROAD

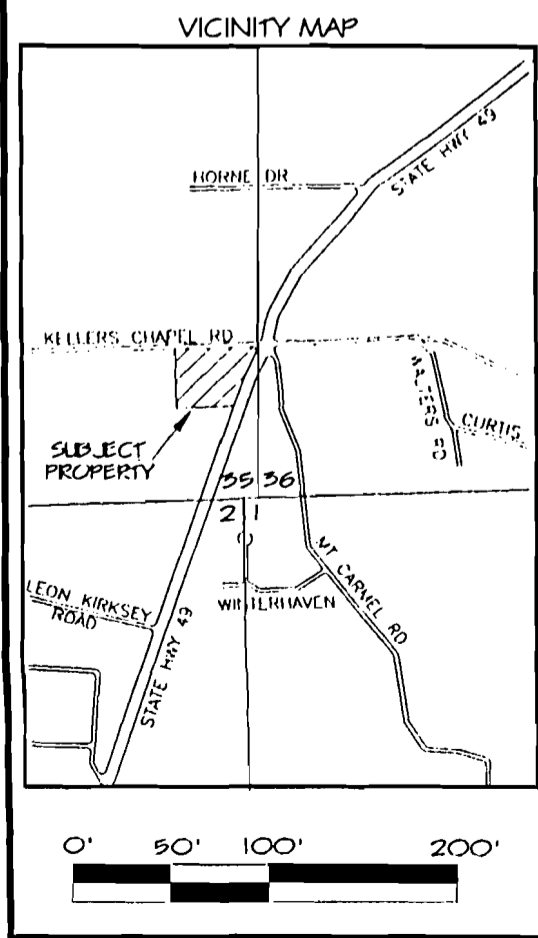
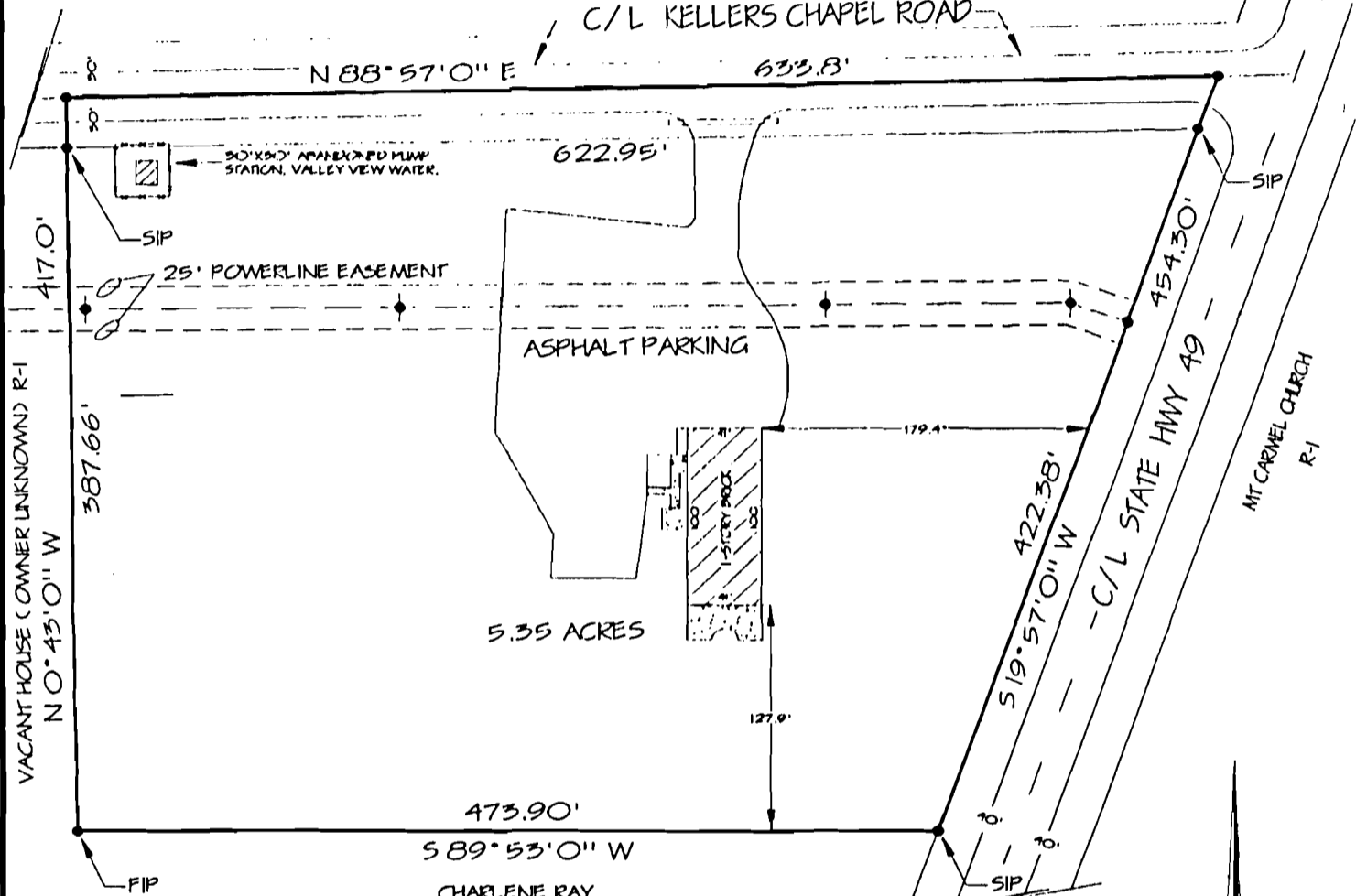

REQUEST TO REZONE
R-1 TO C-3



PLAT OF SURVEY
KNIGHTS OF COLUMBUS
JONESBORO, ARKANSAS

ADAMSON LAND SURVEYING
1504 BRANCHWOOD LANE
JONESBORO, ARKANSAS

SECTION

DATE 07/17/1999 PLAN SCALE 1" = 100'