

4 of 5

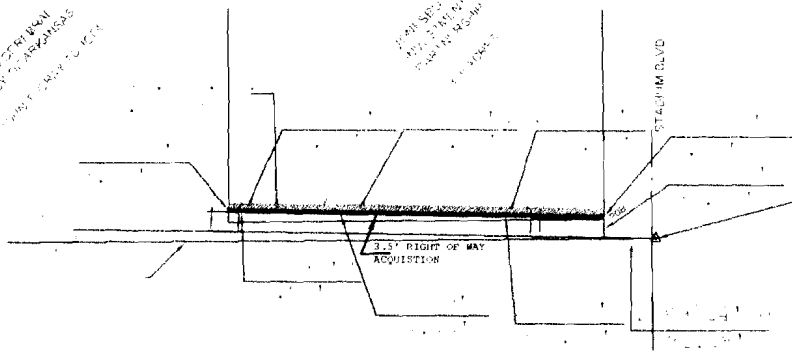

LEGEND

- RIF - SET IRON REBAR
- SOCS - SET COTTON PICKER SPINDLE
- FIP - FOUND IRON PIN
- POB - POINT OF BEGINNING

RIGHT OF WAY ACQUISITION

A PART OF THE NORTHEAST QUARTER OF THE NORTHWEST QUARTER OF SECTION 4, TOWNSHIP 13 NORTH, RANGE 4 EAST, MORE PARTICULARLY DESCRIBED AS FOLLOWS;

COMMENCING AT THE NORTHEAST CORNER OF THE SOUTHEAST QUARTER OF THE NORTHWEST QUARTER; THENCE S89°24'W 81.28 FEET; THENCE N00°35'W 31.93 FEET TO THE POINT OF BEGINNING;

THENCE N89°14'W 376.85 FEET; THENCE N89°09'W 154.40 FEET; THENCE N89°37'E 52.00 FEET; THENCE N00°23'W 3.50 FEET; THENCE S89°37'E 52.05 FEET; THENCE S89°09'E 154.40 FEET; THENCE S89°14'E 376.77 FEET; THENCE S00°35'E 3.50 FEET TO THE POINT OF BEGINNING; CONTAINING (2040. SQ.FT.) 0.04 ACRES, MORE OR LESS, AND BEING SUBJECT TO ANY EASEMENTS OF RECORD.

10.0 FOOT TEMPORARY CONSTRUCTION EASEMENT

A 10.0 FOOT WIDE STRIP OF LAND PARALLEL AND ADJACENT TO THE NORTH LINE OF THE DESCRIBED RIGHT OF WAY ACQUISITION AS SHOWN BY PLAT OF SURVEY HEREON.

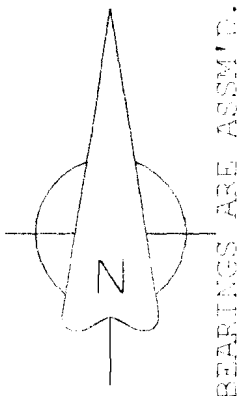

SURVEYORS CERTIFICATION

THIS IS TO CERTIFY THAT I FOUND OF THIS DATE SURVEYED THE ABOVE DESCRIBED PROPERTY IN ACCORDANCE WITH MONUMENTS FOUND AND THIS PLAT CONFORMS TO THAT SURVEY.

HERBERT HIME PLS 1142 DATE

PARCEL "E"

DRAWN	DATE	JONESBORO INVESTMENT PARTNERSHIP, PROPERTY
	12/09/03	
APPROVED	DATE	JONESBORO, AR
SCALE	SHEET	PROJECT NO.
1" = 300'		

DEED BOOK 673 PAGE 741

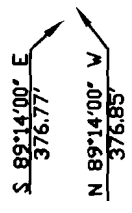

1
2,040 sq. ft.
0.04 acres

" 583.25" X 3.50 = 2040.59 ft²

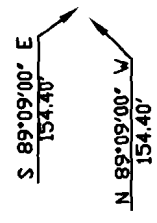

DEED BOOK 673 PAGE 736 - 741
 DATE 06/17/2004
 TIME 02:29:16 PM
 RECORDED IN,
 OFFICIAL RECORDS OF
 CRAIGHEAD COUNTY
 ANN HUDSON
 CIRCUIT CLERK
Ann Hudson, D.C.
 RECEIPT# 121785