

- Links
- [Home](#)
  - [My Account](#)
  - [Contact Us](#)
  - [Help](#)

**PARCEL DETAILS**



Free Public Search  
Sponsored By:  
**Craighead County**  
Hannah Towell  
Craighead County Assessor

[New Search](#) [Search Results](#)

- New Users
- [About our Service](#)
  - [Account Signup](#)
  - [Test Drive](#)

What do these  
OBYI  
abbreviations  
mean?



**Basic Information**

**Parcel Number:** 01-144352-00700  
**County Name:** Craighead County  
**Ownership Information:** HEATH JAMES & SHARLOT  
 5446 E NETTLETON  
 JONESBORO, AR  
[Map This Address](#)  
**Billing Information :** HEATH JAMES OR SHARLET  
 5603 SLIMBRIDGE  
 JONESBORO AR 72401  
**Total Acres:** 3.00  
**Timber Acres:** 0.00  
**Sec-Twp-Rng:** 35-14-04  
**Lot/Block:** /  
**Subdivision:**  
**Legal Description:** EXC RY RW NE PT NE NW  
**School District:** NE JB NETTLETON CITY  
**Improvement Districts:** Drainage District 20  
**Homestead Parcel?:** No  
**Tax Status:** Taxable  
**Over 65?:** No

**Land Information**

Land Divisions:	Land Type	Quantity	Front Width	Rear Width	Depth 1	Depth 2	Quarter
	RESHS	3.00 acres [87,120 sqft]					NW

**Valuation Information**

	Appraised	Assessed
<b>Land:</b>	20,000	4,000
<b>Improvements:</b>	24,600	4,920
<b>Total Value:</b>	44,600	8,920
<b>Taxable Value:</b>		8,920
<b>Millage:</b>		0.04805
<b>Estimated Taxes [?]:</b>		\$428.61
<b>Assessment Year:</b>		2012

**Sales History**

Date	Price	Grantor	Grantee	Book	Page	Deed Type
6/3/2015	0	COMMISSIONER OF STATE LANDS	HEATH JAMES & SHARLOT	JB2015R	008283	RD(REDEMPTION DEED)
4/21/2011	0	STATE LAND COMMISSIONER	HEATH JAMES & SHARLOT	JB2011R	006320	RD(REDEMPTION DEED)
7/26/2004	0	COMMISSIONER	HEATH	676	756	RD(REDEMPTION DEED)
3/17/2004	0		CORRECTION CERTIFICATE	666	507	MISC(OTHER)
5/28/1996	10,000	HEATH	HEATH	504	192	WD(WARRANTY DEED)

**Improvement Information**

Residential Improvements

**Residential Improvement #1**



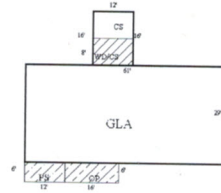

Build by Area 17/20/2015

Living Area 1st Floor 1,769  
 Living Area 2nd Floor 0  
 Living Area Total SF 1,769

Basement Unfinished 0  
 Basement Finished w/Partitions 0  
 Basement Finished w/o Partitions 0  
 Basement Total SF 0

**Occupancy Type:** Single Family  
**Grade:** D5+10  
**Story Height:** 1 Story  
**Year Built:** Year Built Not Available  
**Effective Age:** 25  
**Construction Type:** Masonry  
**Roof Type:** Asphalt  
**Heat / AC:** None  
**Fireplace:** 0  
**Bathrooms:** 1 full 0 half  
**Foundation Type:** Closed Piers  
**Floor Type:** Wood Subfloor  
**Floor Covering:** carpet, 1,769 sq ft

**Additive Items:**

Additive Item	Quantity	Size	Description
OP	96		OPEN PORCH
CS	192		STANDARD CONCRETE
PS	72		PATIO SLAB

**Outbuildings / Yard Improvements:**

OBYI Item	Quantity	Size	Description
FLAT A/G NCV	0		
FLAT OB	1		
FLAT STORM SHELTER	1		
FLAT WD	0		

[New Search](#)

[Search Results](#)