

R-3

NW COR LOT 2 BLK. L
HALTOM'S 2ND ADDITION
TO JONESBORO, ARKANSAS

S89°49'01"E
80.29'

19.71'

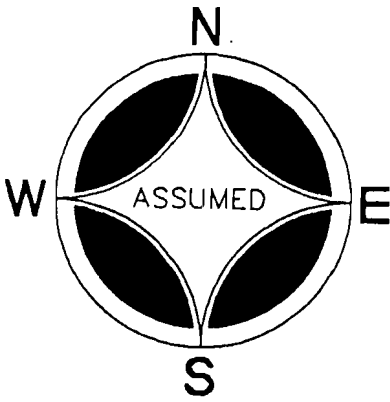

R-3

CONTOUR ELEV.
296.59' AS PER
FLOOD-PLAIN MAP

CONTOUR ELEV.
296.66' AS PER
FLOOD-PLAIN MAP

N01°37'04"E
131.50'

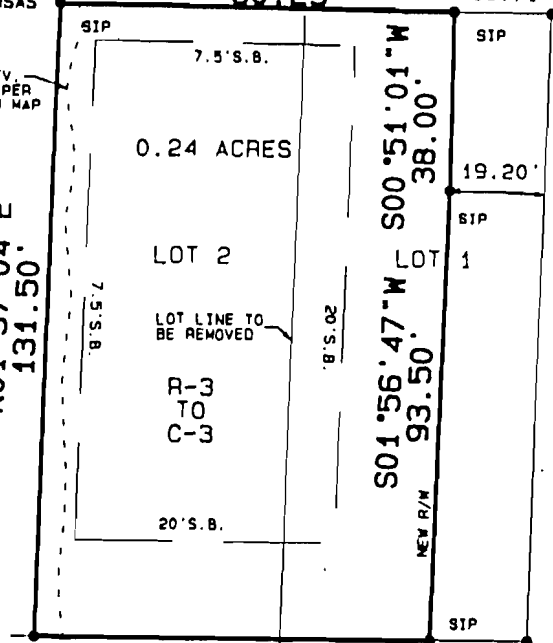

40'

MAIN ST.

40'

N89°49'01"W
80.26'

FORREST ST.

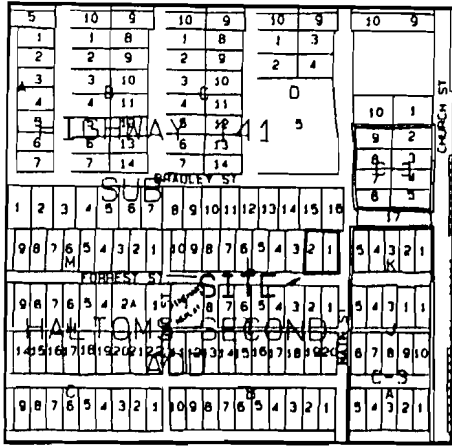

VICINITY MAP
NTS

APPLICATION FOR REZONING:

I, WE, BEING THE OWNER/AGENT OF THE FOLLOWING DESCRIBED PARCEL OF LAND DO HEREBY REQUEST THE CITY OF JONESBORO, ARKANSAS TO RE-ZONE SAME FROM RESIDENTIAL-3 (R-3) TO COMMERCIAL-3 (C-3):

LOTS 1 & 2 OF BLOCK L OF HALTOM'S SECOND ADDITION TO JONESBORO, ARKANSAS

THE ABOVE DESCRIBED PROPERTY LIES IN THE 100 - YEAR FLOOD-PLAIN AS PER F.I.R.M. MAP NO. 05031C0043 C DATED SEPT. 27, 1991

SIGNED THIS 17 DAY OF MAY 2000

BY [Signature] TITLE OWNER

NAME _____ TITLE _____

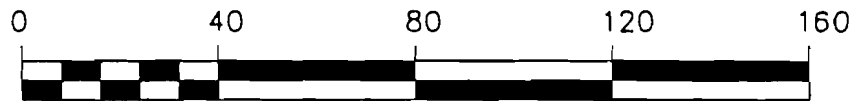

GRAPHIC SCALE 1"=40'



REZONING APPLICATION

LOTS 1 & 2 BLOCK L
HALTOM'S 2ND ADDITION
JONESBORO, ARKANSAS

HAYWOOD, KENWARD, BARE & ASSOCIATES, INC.

CIVIL ENGINEERING - SURVEYING - PLANNING
3301 E. HIGHLAND DRIVE
JONESBORO, ARKANSAS 72401
TEL 870-932-2019 FAX 870-932-1078

REVISIONS		
DATE	BY	DESCRIPTION
B/B/00	RM	TEXT CORRECTION

DRAWN BY		SHEET	
R. MATTHEWS		1 OF 1	
DATE		SCALE	
04/26/00		1"=40'	
JOB NO.		DRAWING NO.	
300371		I-173	

CLIENT
GARRY TATE