

**STANDARD RIGHT OF WAY SIGNS AND SYMBOLS**

- |  |   |  |                                     |
|--|---|--|-------------------------------------|
|  | SECTION CORNER                                    |  | RESIDENTIAL AND COMMERCIAL BUILDING |
|  | QUARTER CORNER                                    |  | HEDGE ROW                           |
|  | QUARTER QUARTER CORNER                            |  | SMALL STREAM                        |
|  | SECTION CENTER                                    |  | LARGE STREAM                        |
|  | STATE LINE OR CITY LIMITS                         |  | POND OR LAKE                        |
|  | COUNTY LINE                                       |  | TELEPHONE POLES                     |
|  | TOWNSHIP LINE                                     |  | POWER POLES                         |
|  | SECTION, 1/4, OR 1/8 LINE                         |  | TRANSMISSION LINES                  |
|  | PROPERTY LINE                                     |  | TREES                               |
|  | EXISTING R/W LINE                                 |  | DECIDUOUS WOODS                     |
|  | PROPOSED R/W LINE                                 |  | EVERGREEN WOODS                     |
|  | EXISTING CONTROL OF ACCESS                        |  | SET AND R/W MONUMENT                |
|  | PROPOSED CONTROL OF ACCESS                        |  | TEMPORARY EASEMENT POINT            |
|  | PROPOSED R/W AND CONTROL OF ACCESS                |  | PERMANENT EASEMENT POINT            |
|  | EXISTING R/W DIMENSION (FINE LINES)               |  | EXISTING R/W POINT                  |
|  | PROPOSED R/W DIMENSION (HEAVY LINES)              |  | PROPERTY LINE POINT                 |
|  | TEMPORARY & PERMANENT EASEMENT LINE               |  | FOUND MONUMENT                      |
|  | EXISTING BRIDGE OR SEPARATION STRUCTURE           |  | SURVEY CALCULATED POINT             |
|  | PROPOSED BRIDGE OR SEPARATION STRUCTURE           |  |                                     |
|  | EXISTING CULVERT                                  |  |                                     |
|  | RAILROAD  |  |                                     |
|  | PAVED ROADS                                       |  |                                     |
|  | GRAVEL ROAD                                       |  |                                     |
|  | DRIVEWAY  |  |                                     |
|  | FENCE   |  |                                     |
|  | CONSTRUCTION LIMITS-BASED ON DESIGN CROSS SECTION |  |                                     |
|  | LEVEE   |  |                                     |
|  | TRAIL   |  |                                     |

STATE OF ARKANSAS  
STATE HIGHWAY COMMISSION



RIGHT OF WAY MAP  
CARAWAY RD. SAFETY  
ENHANCEMENT  
(JONESBORO)  
CRAIGHEAD COUNTY  
F.A.P: SB-SE-AR00(1) & TCSP-TCSP(1)  
JOB 100521

LAYOUT NOT TO SCALE

R 4 E

STA. 41+75.00  
END CONST. JOB 100661

STA. 41+76.42 - END  
R/W ACQ. JOB 100521

STA. 10+43.00 BEGIN  
R/W ACQ. JOB 100521  
STA. 10+19.00  
BEGIN CONST. JOB 100662

STA. 21+85.33  
BEGIN CONST. JOB 100661  
END CONST. JOB 100662

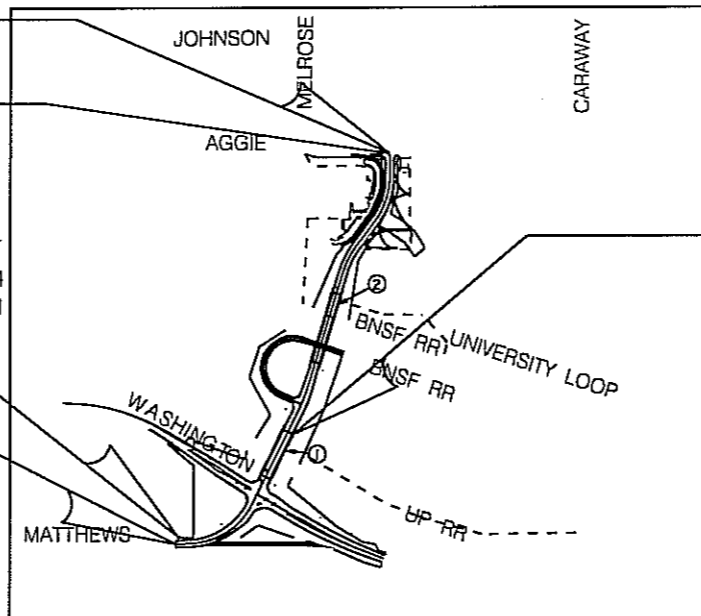

TOWNSHIP 14 NORTH, RANGE 4 EAST

100521



JOB NUMBER	FEDERAL AID PROJECT NUMBER	SHT. NO.	TOTAL SHTS.
100521		3	17
RIGHT OF WAY			
CONSTRUCTION			

See "Recorded Information" below for the file location of acquired property as recorded in the Office of the County Circuit Clerk

T-14-N, R-4-E

NE SW  
17

NW SE  
17

NE SE  
17

1E2

1E1

1E3

1

1E4

2E

CONST. E  
TRACK ACCESS DRIVE

SW SE  
17

3

SE SE  
17

11E

10E

9

5

SE SW  
17  
TATE'S WASHINGTON AVE.  
Add's

14E

13

4E

PATRICK SECOND.  
Add Blk. I

ROLAND ST

6

CONST. E  
WEST CAMPUS OVERPASS RD.

3E1

EAST MATTHEWS ROAD

12

7

NW NE  
20

8

NE NE  
20

CARAWAY ROAD  
SAFETY ENHANCEMENT  
ARKANSAS STATE HIGHWAY COMMISSION  
RIGHT OF WAY MAP  
JOB 100521 CRAIGHEAD COUNTY

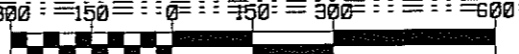
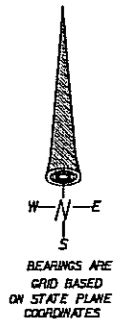

FILE NO. DATE TIME

NO.	DATE	DESCRIPTION	BY	CHK'D
1		ADDED THIS 4-14	MAA	
REVISIONS				
DATE DESIGNED		REVIEWED BY:		MICROFILM REVISIONS
DESIGNED BY: MJJ		REVIEWED BY: MAA		

NE NW  
20

See "Recorded Information" below for the file location of acquired property as recorded in the Office of the County Circuit Clerk

JOB NUMBER	FEDERAL AID PROJECT NUMBER	SHT. NO.	TOTAL SHOTS.
100521		4	17
RIGHT OF WAY			
CONSTRUCTION			

① CONST @  
 P.I. = 14+05.75  
 $\Delta = 62^{\circ}31'50''$  LT  
 D = 1215'00"  
 T = 283.99'  
 L = 510.45'  
 R = 467.72'

CONST @  
 WEST CAMPUS OVERPASS RD.

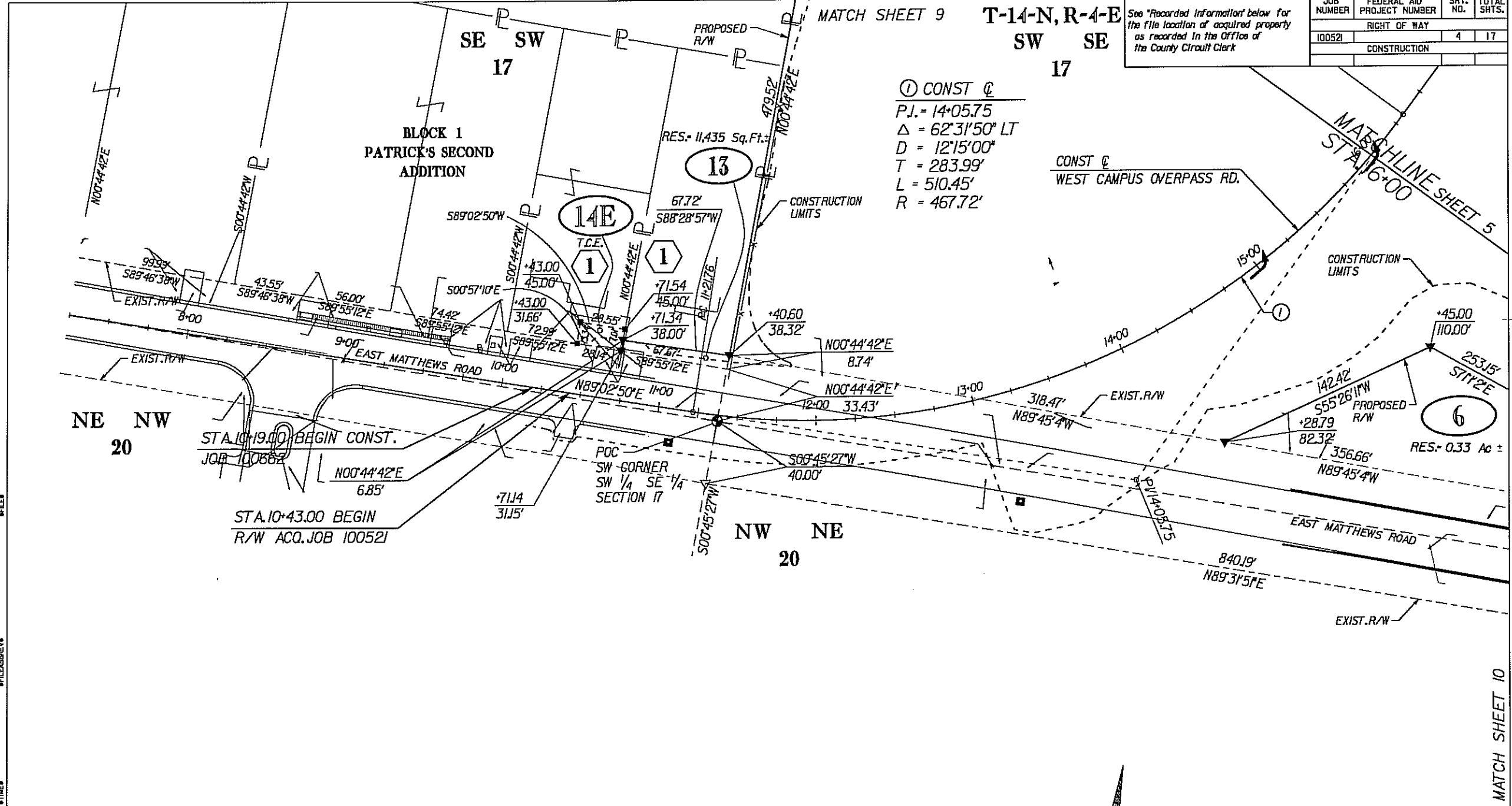

EXISTING RIGHT OF WAY AUTHORITY

THE EXISTING R/W SHOWN IS WITHIN THE LIMITS OF THE R/W COVERED BY THE FOLLOWING

JOB NO.	HWY. / RD.	AUTHORITY	BOOK	PAGE	DATE
	WASHINGTON	CITY AFFADVIT			5-16-07
	MATTHEWS	CITY AFFADVIT			5-16-07
	AGGIE	CITY AFFADVIT			5-16-07

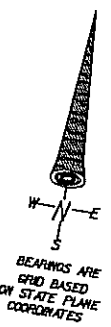

CARAWAY ROAD  
 SAFETY ENHANCEMENT  
 ARKANSAS STATE HIGHWAY COMMISSION  
 RIGHT OF WAY MAP  
 JOB 100521  
 CRAIGHEAD COUNTY

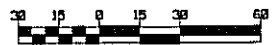

NO.	DATE	DESCRIPTION	BY	CHK'D

  

DESIGNED BY: MJJ	REVIEWED BY: MAA	MICROFILM REVISIONS
------------------	------------------	---------------------

JOB NUMBER	FEDERAL AID PROJECT NUMBER	SHT. NO.	TOTAL SHTS.
100521		5	17
RIGHT OF WAY			
CONSTRUCTION			

See "Recorded Information" below for the file location of acquired property as recorded in the Office of the County Circuit Clerk

T-14-N, R-4-E

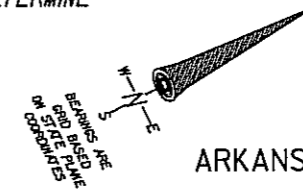
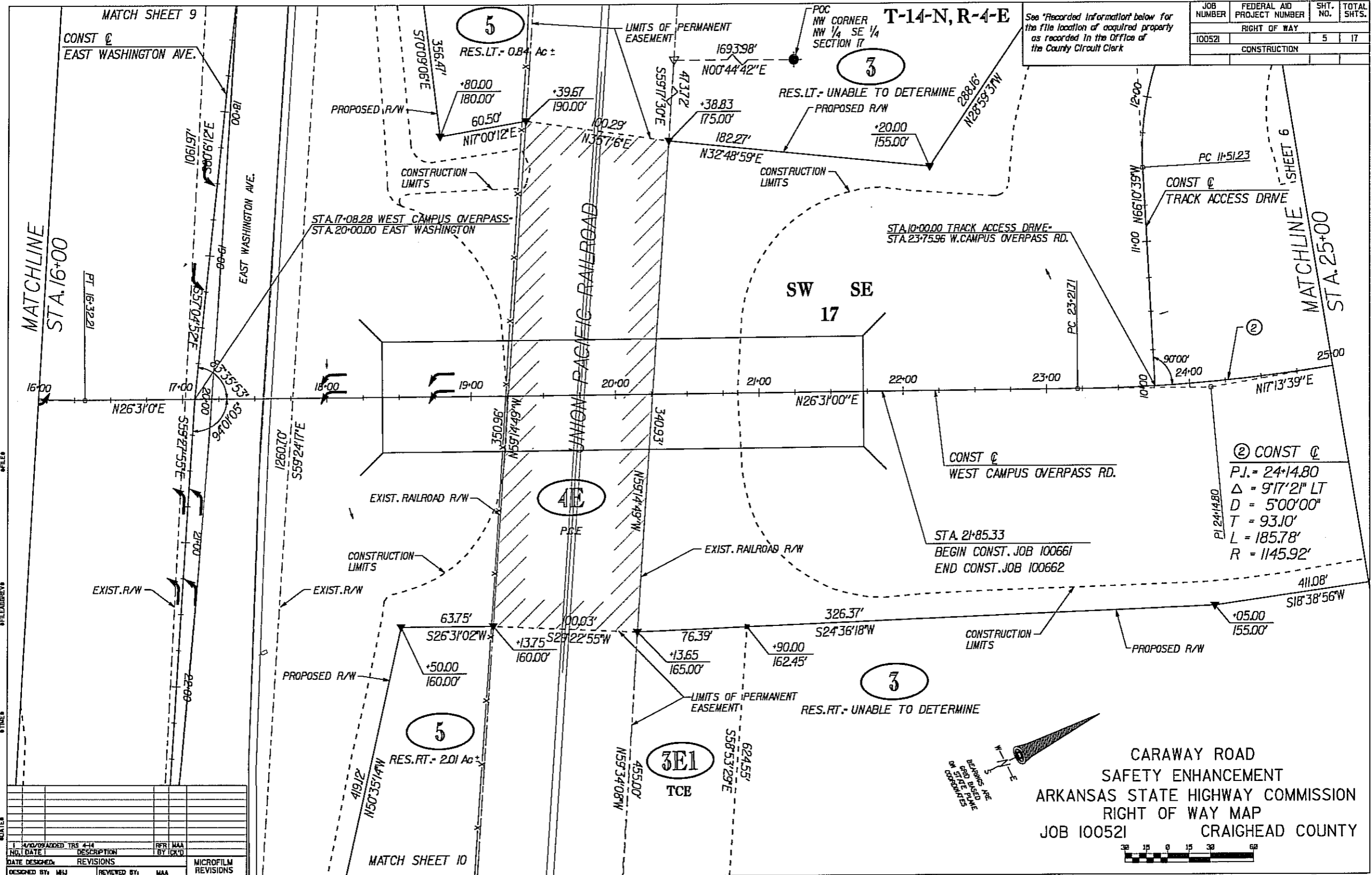

CARAWAY ROAD  
SAFETY ENHANCEMENT  
ARKANSAS STATE HIGHWAY COMMISSION  
RIGHT OF WAY MAP  
JOB 100521 CRAIGHEAD COUNTY

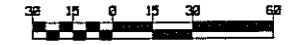

NO.	DATE	DESCRIPTION	BY	CHK'D
1	10/10/09	ADDED TRS 4-14	MAA	
REVISIONS				
DESIGNED BY: MJJ			REVIEWED BY: MAA	

MICROFILM REVISIONS

MATCH SHEET 10

JOB NUMBER	FEDERAL AID PROJECT NUMBER	SHT. NO.	TOTAL SHOTS.
100521		6	17
RIGHT OF WAY			
CONSTRUCTION			

See "Recorded Information" below for the file location of acquired property as recorded in the Office of the County Clerk of the County of Craighead.

T-14-N, R-4-E

NW SE  
17  
1

RES.LT. - UNABLE TO DETERMINE

2E  
PCE

CONST @  
WEST CAMPUS OVERPASS RD.

1  
RES.RT. - UNABLE TO DETERMINE

1E4  
TCE

CARAWAY ROAD  
SAFETY ENHANCEMENT  
ARKANSAS STATE HIGHWAY COMMISSION  
RIGHT OF WAY MAP  
JOB 100521 CRAIGHEAD COUNTY

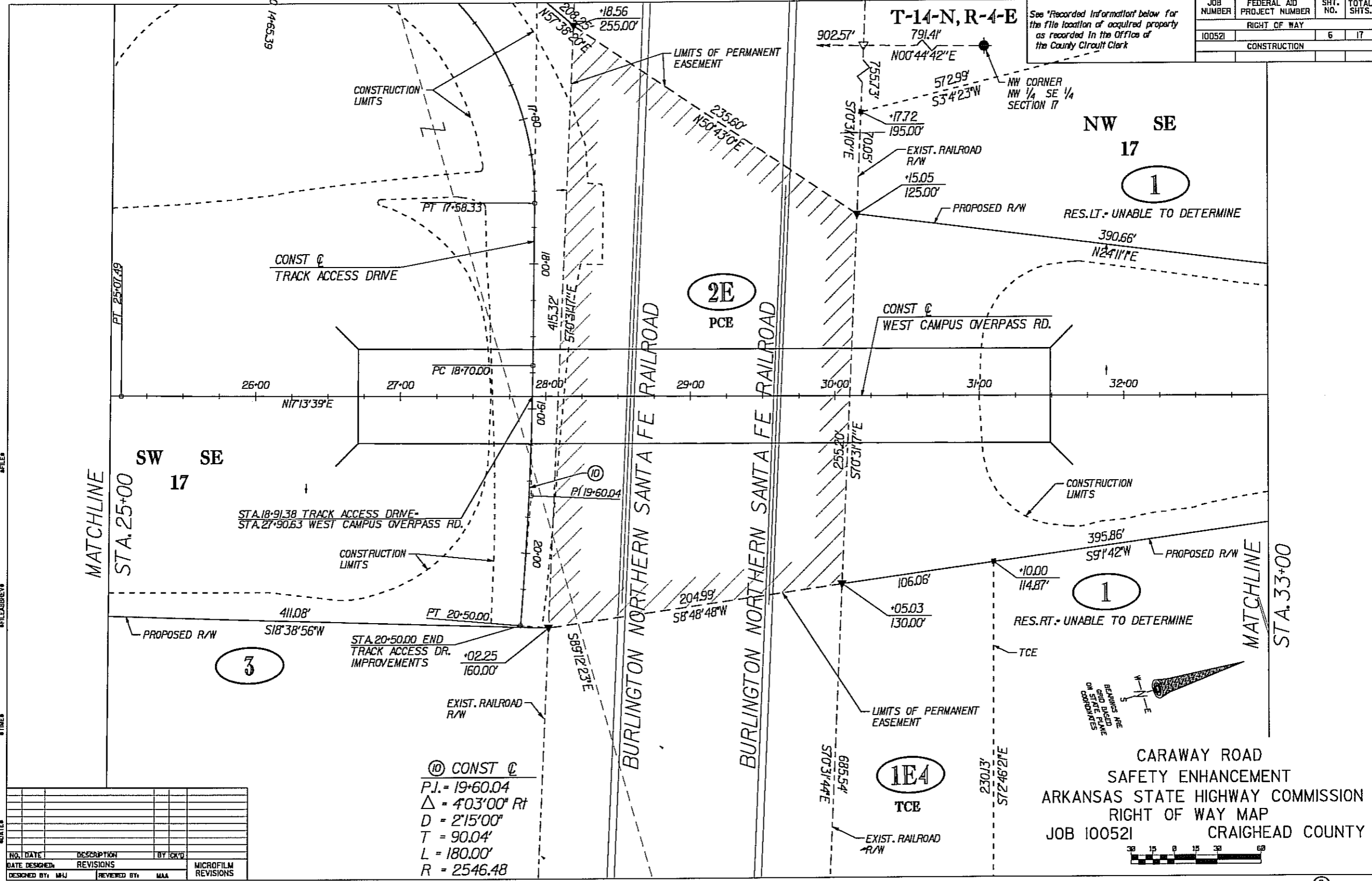
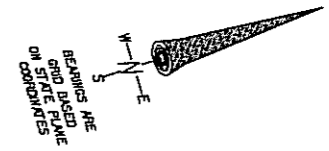

⑩ CONST @  
P.I. = 19+60.04  
Δ = 4°03'00" Rt  
D = 2'15"00"  
T = 90.04'  
L = 180.00'  
R = 2546.48

NO.	DATE	DESCRIPTION	BY	CHK'D



T-14-N, R-4-E

See "Recorded Information" below for the file location of acquired property as recorded in the Office of the County Circuit Clerk

JOB NUMBER	FEDERAL AID PROJECT NUMBER	SHT. NO.	TOTAL SHTS.
100521	RIGHT OF WAY	8	17
CONSTRUCTION			

SE SW  
17

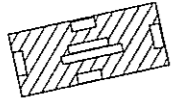

EAST WASHINGTON AVE.

EXIST. R/W

EXIST. RAILROAD R/W

CONSTRUCTION LIMITS

CONST @

EAST WASHINGTON AVE.

11+00

EXIST. R/W

CONSTRUCTION LIMITS

STA. 11+54.75 BEGIN  
EAST WASHINGTON AVE.  
IMPROVEMENTS

Ⓞ CONST @

P.J. = 11+71.58

$\Delta = 10^{\circ}29'24''$  RT

D = 04'30"00"

T = 116.88'

L = 233.11'

R = 1273.24'

MATCHLINE SHEET 9  
STA. 12+00

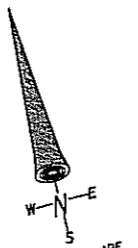

BEARINGS ARE  
GRID BASED  
ON STATE PLANE  
COORDINATES

CARAWAY ROAD  
SAFETY ENHANCEMENT  
ARKANSAS STATE HIGHWAY COMMISSION  
RIGHT OF WAY MAP  
JOB 100521 CRAIGHEAD COUNTY

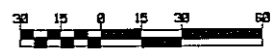

APILES  
APILEABREVIA  
APILINES  
APIDATES

NO.	DATE	DESCRIPTION	BY	CHK'D

  

DESIGNED BY: MJJ	REVIEWED BY: MAA	MICROFILM REVISIONS
------------------	------------------	---------------------







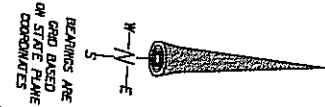

ⓐ CONST C  
 P.I. = 13+51.23  
 $\Delta = 90^{\circ}00'00''$  Rt  
 $D = 28^{\circ}38'52''$   
 $T = 200.00'$   
 $L = 314.16'$   
 $R = 200.00$

ⓑ CONST C  
 P.I. = 16+45.22  
 $\Delta = 83^{\circ}55'18''$  Rt  
 $D = 28^{\circ}38'52''$   
 $T = 179.83'$   
 $L = 292.94'$   
 $R = 200.00$

Ⓒ CONST C  
 P.I. = 24+14.80  
 $\Delta = 9^{\circ}17'21''$  Lt  
 $D = 5^{\circ}00'00''$   
 $T = 93.10'$   
 $L = 185.78'$   
 $R = 1145.92'$

Ⓓ CONST C  
 P.I. = 19+60.04  
 $\Delta = 4^{\circ}03'00''$  Rt  
 $D = 2^{\circ}15'00''$   
 $T = 90.04'$   
 $L = 180.00'$   
 $R = 2546.48$

T-14-N, R-4-E

See "Recorded Information" below for the file location of acquired property as recorded in the Office of the County Circuit Clerk

JOB NUMBER	FEDERAL AID PROJECT NUMBER	SHT. NO.	TOTAL SHTS.
100521		11	17
CONSTRUCTION			

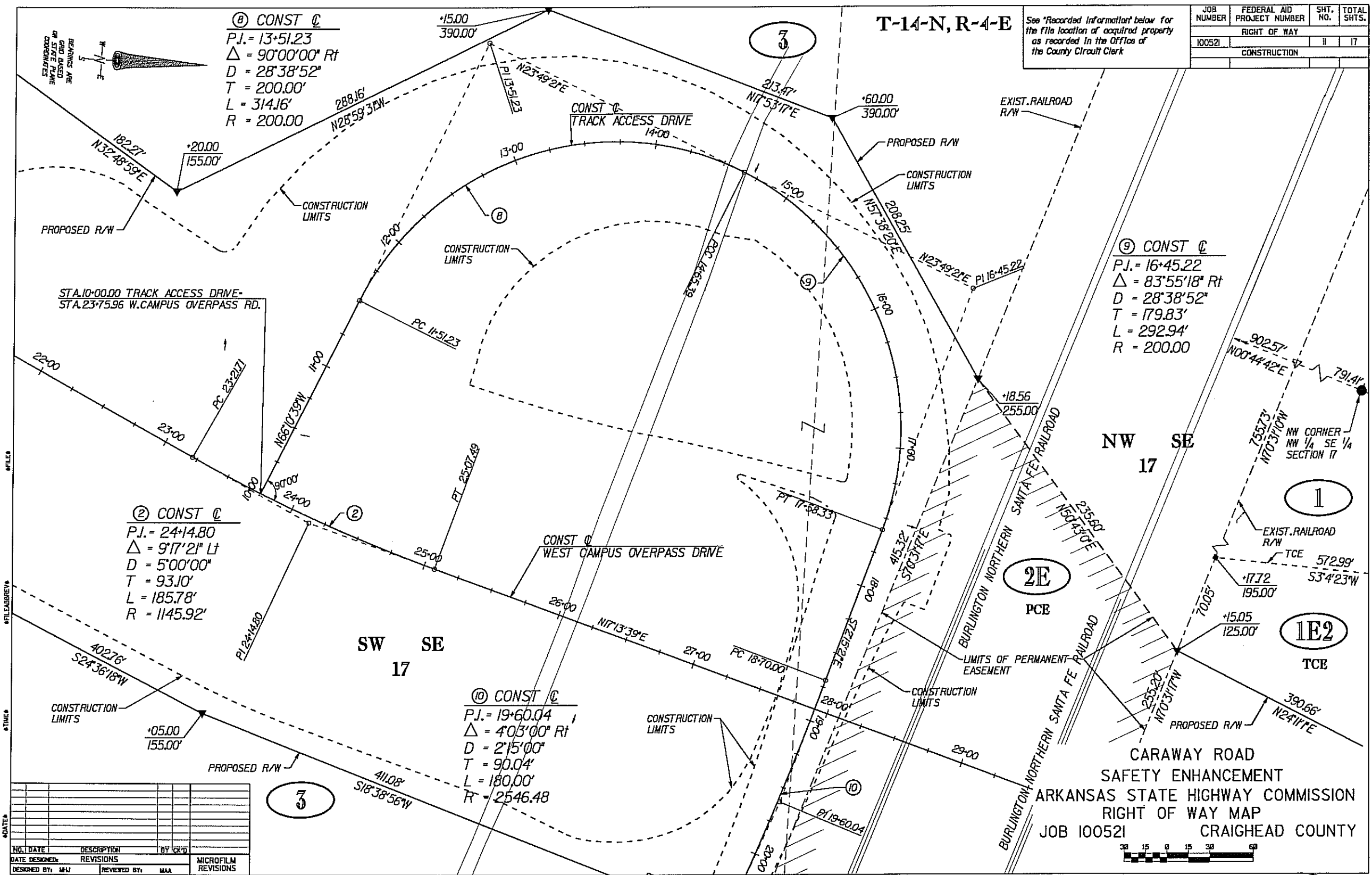

CARAWAY ROAD  
 SAFETY ENHANCEMENT  
 ARKANSAS STATE HIGHWAY COMMISSION  
 RIGHT OF WAY MAP  
 JOB 100521  
 CRAIGHEAD COUNTY



NO.	DATE	DESCRIPTION	BY	CHK'D

DATE DESIGNED	REVISIONS	BY	CHK'D
DESIGNED BY: MJJ			
REVIEWED BY: MAA			

NO.	DATE	DESCRIPTION







See "Recorded Information" below for the file location of acquired property as recorded in the Office of the County Circuit Clerk

JOB NUMBER	FEDERAL AID PROJECT NUMBER	SHT. NO.	TOTAL SHTS.
100521		15	17
RIGHT OF WAY			
CONSTRUCTION			

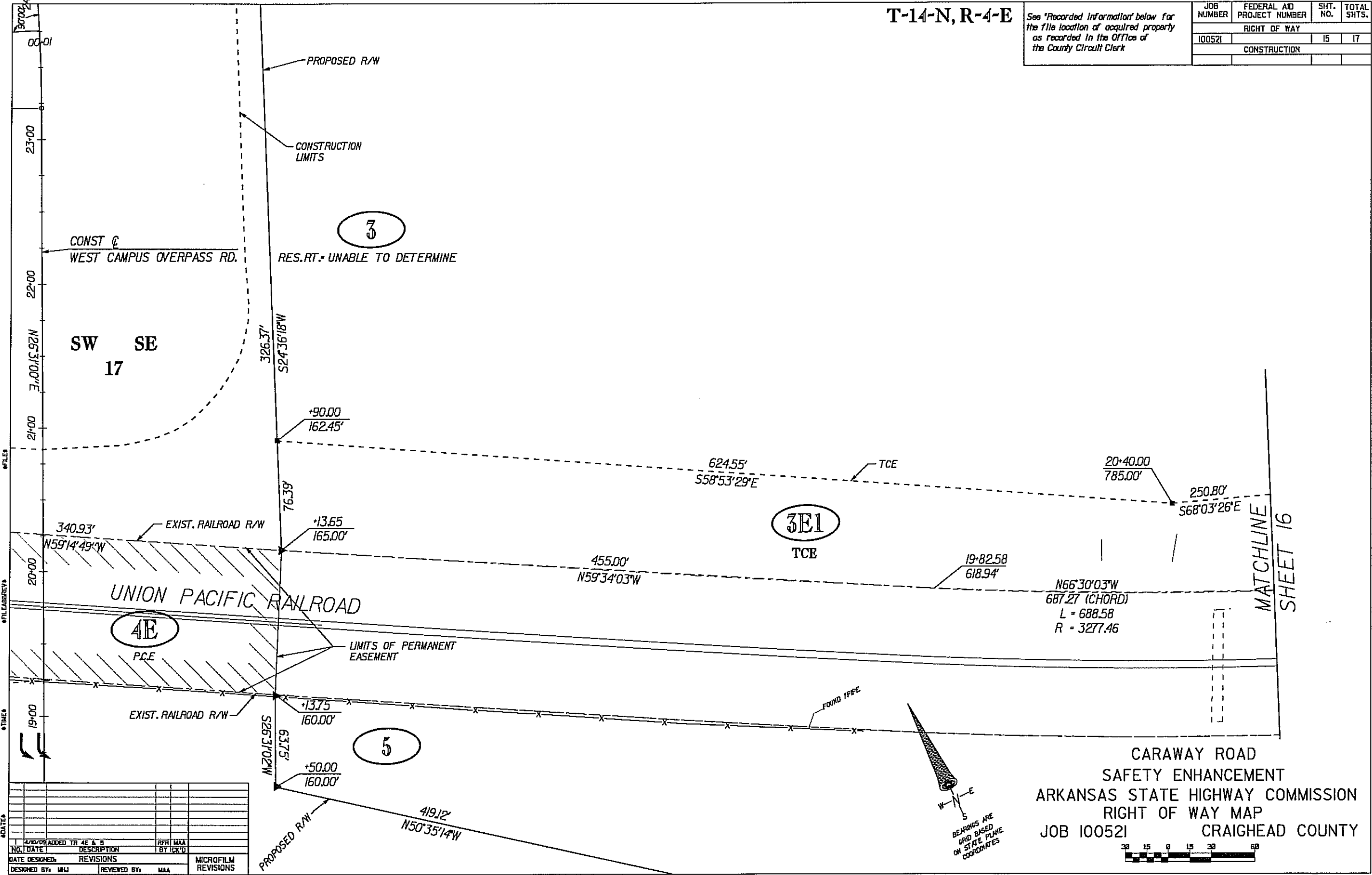

NO.	DATE	DESCRIPTION	BY	CHK'D
1	4/26/09	ADDED TR 4E & 5	RFH	MAA
DATE DESIGNED:		REVISIONS	MICROFILM REVISIONS	
DESIGNED BY: MLJ		REVIEWED BY: MAA		





