

APPLICATION FOR REZONING: I, WE, BEING THE OWNER/AGENT OF THE FOLLOWING DESCRIBED PARCEL/ PARCELS OF LAND DO HEREBY REQUEST THE CITY OF JONESBORO, ARKANSAS TO RE-ZONE SAME FROM R-1 TO C-3
 DESCRIPTION: (FROM DEED)

Part of the Northwest Quarter of the Southwest Quarter of Section 10, Township 14 North, Range 3 East, more particularly described as follows: Beginning at the Southwest corner of said Northwest Quarter of the Southwest Quarter; thence East 30 feet to the East line of Woody Lane; thence North along said East line to the Southwesterly right-of-way line of Highway No. 63 as the same is now established, for the point of beginning proper; thence Southeasterly along the Southwesterly right-of-way line of Highway No. 63 aforesaid 221.0 feet; thence South parallel to the East line of Woody Lane 414.6 feet; thence Northwesterly parallel to the Southwesterly right-of-way line of said Highway 221.0 feet to the East line of Woody Lane; thence North along said East line of Woody Lane 414.6 feet to the point of beginning proper.

NOTE: THE ABOVE DESCRIBED PARCEL IS NOT WITHIN THE JONESBORO FLOOD HAZARD ZONE.

SIGNED THIS 29TH DAY OF DECEMBER, 1993 BY:

Elwood A. Freeman, Sr.
 ELWOOD A. FREEMAN, SR., PRESIDENT
 ELWOOD FREEMAN CO., INC.

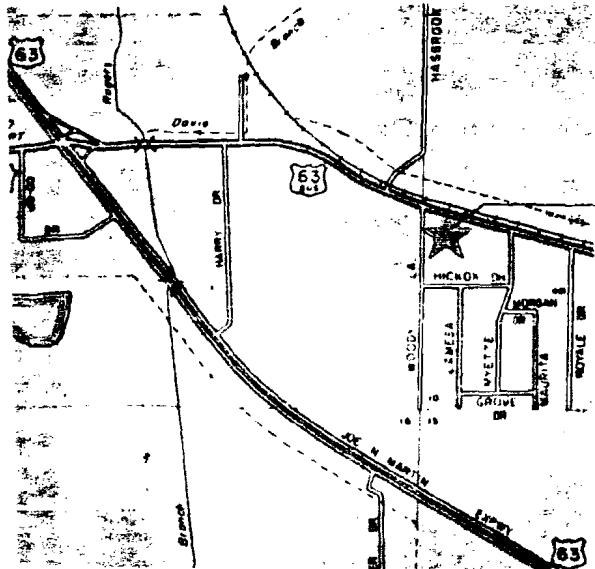
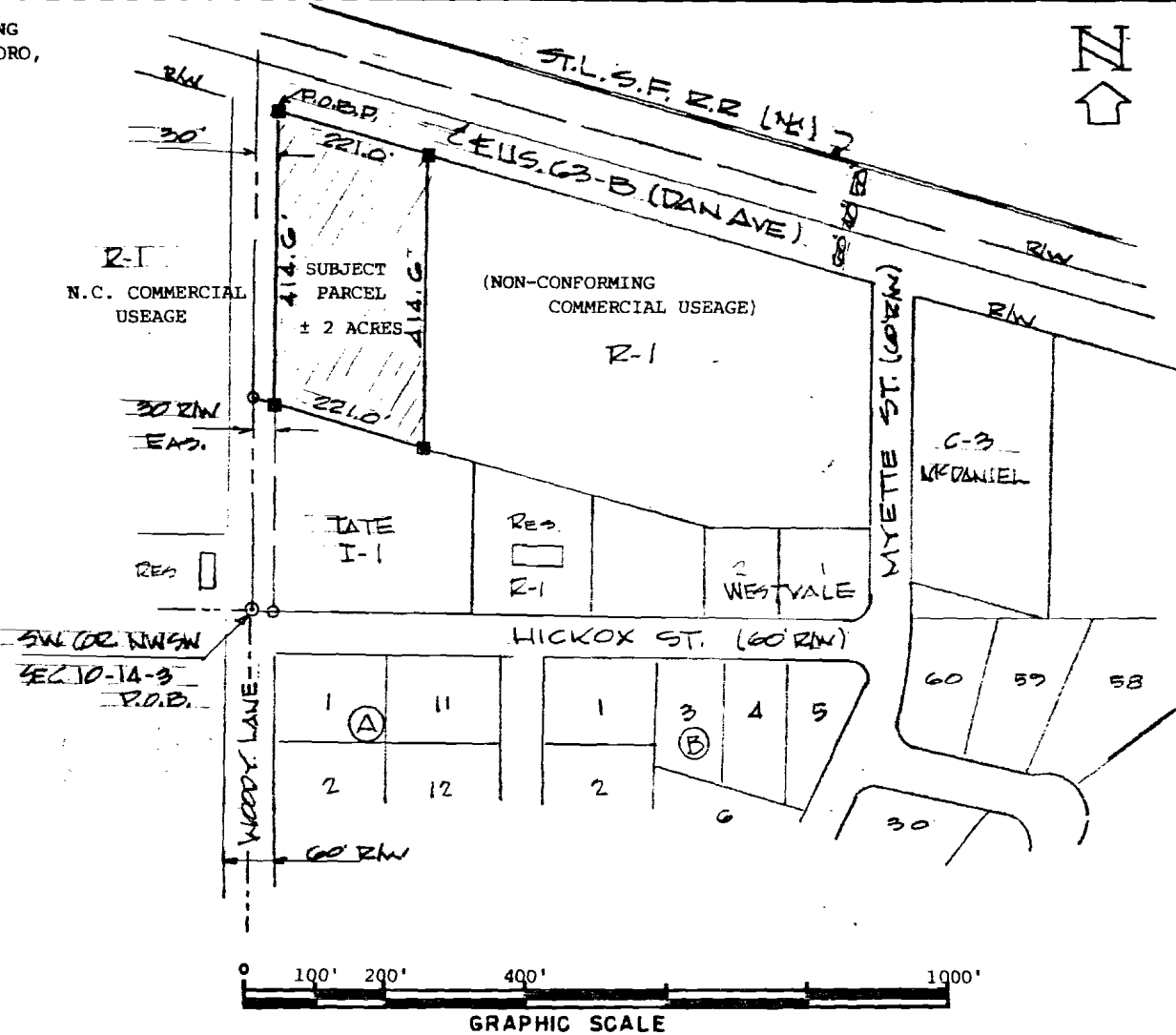

VICINITY MAP

SUBJECT PARCEL

REGISTERED HAYWOOD, KENWARD & ASSOCIATES, INC. CIVIL ENGINEERS — SURVEYORS JONESBORO, ARKANSAS 72401	RE-ZONING APPLICATION RESIDENTIAL (R-1) TO COMMERCIAL (C-3) ELWOOD A. FREEMAN PARCEL	REVISIONS DATE BY DESCRIPTION	
	A PART OF THE NW 1/4 SW 1/4 OF SECTION 10, T14N, R3E SE INTERSECTION DAN AVE. @ WOODY LANE JONESBORO, ARKANSAS	DRAWN: CLK DATE: 12/29/93	SHEET 1 OF 1
CLIENT:	APPROVED: DATE:	CHECKED DATE	SCALE: As Noted
		JOB NO.	DWG. NO. 15-54