

420 FEET

LOT SIZE

210 FEET

REV. DON UUNCANNON REQUESTS APPROVAL
TO REPLACE AN EXISTING MOBILE HOME TO THE
REAR OF NEW HOPE BAPTIST CHURCH. PROPERTY
IS ZONED R-1

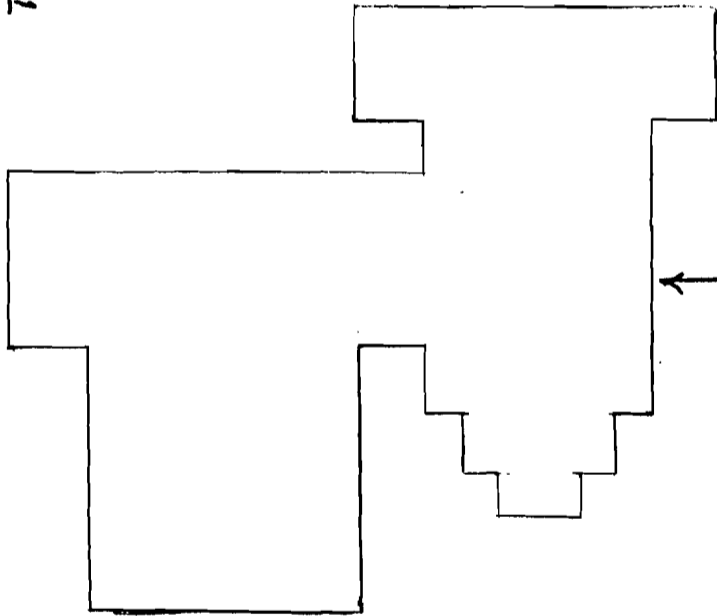

NEW HOPE BAPTIST
CHURCH

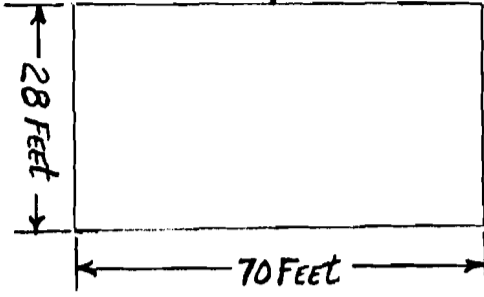

60 FEET

15 FEET

28 FEET

70 FEET

Highway 1B South

PLAT OF SURVEY

SCALE: 1" = 50'



CERTIFICATE OF SURVEY

This is to certify that I, Troy L. Sheets, have surveyed part of the Northwest Quarter of Section 8, Township 14 North, Range 4 East, Craighead County, Arkansas, being more particularly described as follows:

Begin at the Southeast corner of the East 968.8 feet of the North 1649.8 feet of the Northwest Quarter of Section 8, Township 14 North, Range 4 East; thence South 88°41' West 57.4 feet; thence North 13°23' West 368.7 feet to the Southerly right-of-way line of a Public Road; thence North 53°00' East along said right-of-way line 178.8 feet; thence South 0°00' 44" East 464.9 feet to the point of beginning proper, containing 1.0 Acres, being subject to easements as shown on Plat of Survey.

This certification is for and limited to the parties shown hereon.

Date November 30, 1987

BARRY WRIGHT REQUESTS APPROVAL TO PLACE A MOBILE HOME ON MARYS ROAD. PROPERTY IS ZONED R-1.

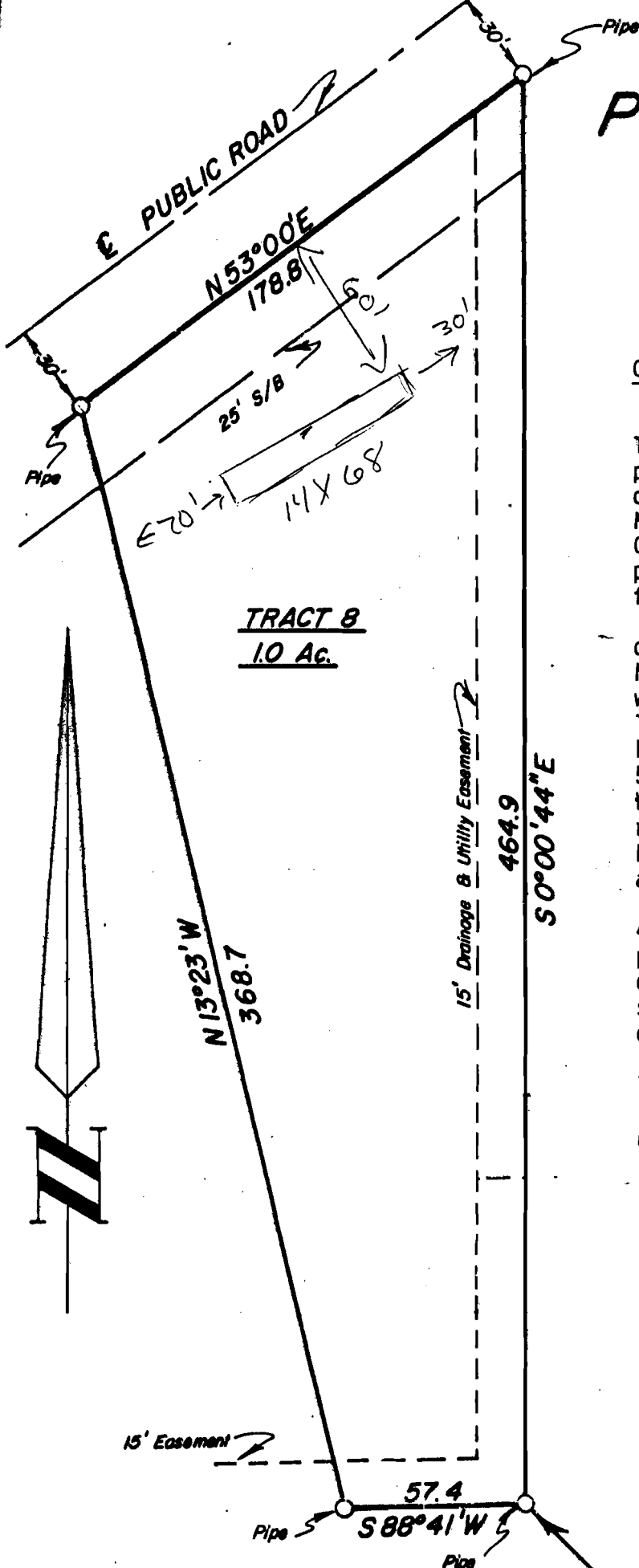

TRACT 8
1.0 AC.

SE. Cor. of the East 968.8' of
the North 1649.8', N.W. 1/4, Sec. 8,
T.14N., R.4E.

FILED FOR RECORD

This 5 day of Jan, 1988
at 9:00 o'clock A M

PAT FLEETWOOD

Circuit & Chancery Court Clerk

By Susie McFarland
ED WATSON

TROY L. SHEETS
SURVEYING

500 W. MONROE
JONESBORO, ARKANSAS

BK. H PAGE 63

TONYA DRIVE

