

February 15, 2001

TO WHOM IT MAY CONCERN:

Recently my mother had a stroke and is currently a patient at Health South Rehabilitation Hospital. She will be released on February 27, 2001; however, I've been informed that she will need 24-hour supervision for her own health and safety. As I am her primary caregiver, I respectfully request that you allow me to locate a mobile home next to my own home on my property at 3009 Bunting Drive, Jonesboro. I can move my mother into this mobile home and more readily assist in her rehabilitation and personal care.

Your consideration during this time of need is greatly appreciated.

Sincerely,

A handwritten signature in black ink, appearing to read "Terry L. Henson". The signature is fluid and cursive, with a long horizontal flourish extending to the right.

Terry L. Henson

February 14 2001

Re: **Alma Gandy**
Date of Birth: 12/03/31

To Whom It May Concern:

Ms. Alma Gandy is presently under my care as an inpatient at the HealthSouth Rehabilitation Hospital of Jonesboro following a cerebrovascular accident.

It is felt that, within a reasonable degree of medical certainty, Ms. Gandy will need 24-hour supervision following her discharge from the rehabilitation hospital secondary to the residuals of her stroke.

If additional questions need to be answered, please feel free to contact me.

Sincerely yours,



Terence P. Braden, III, D.O., FAAPMR
Medical Director

TPB/bb

Internal Medicine Associates
800 S Church Ste 400 Jonesboro, AR 72401
870-932-1198 Fax: 870-932-3768

02/14/2001

ALMA GANDY
314 WALNUT
Jonesboro, AR 72401

To Whom It May Concern:

Mrs. Gandy is a 69 year old female who is s/p CVA. She does need assistance from her family to live independantly. Your consideration regarding this matter is appreciated.

Sincerely,

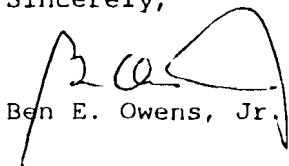

Ben E. Owens, Jr. M.D.

TROY SHEETS SURVEYING



"We Survey the Earth"

205 WARNER AV
P.O. Box 1672
JONESBORO, AR 72403

PHONE: (501) 935-2630

DESCRIPTION

PART OF THE NORTHWEST QUARTER OF THE SOUTHEAST QUARTER OF SECTION 4, TOWNSHIP 13 NORTH, RANGE 4 EAST, CRAIGHEAD COUNTY, ARKANSAS, BEING MORE PARTICULARLY DESCRIBED AS FOLLOWS:

BEGIN AT THE NORTHWEST CORNER OF THE NORTHWEST QUARTER OF THE SOUTHEAST QUARTER OF SECTION 4, TOWNSHIP 13 NORTH, RANGE 4 EAST, CRAIGHEAD COUNTY, ARKANSAS; THENCE SOUTH 573.53 FEET; THENCE NORTH $89^{\circ}05'00''$ EAST 225.00 FEET; THENCE NORTH 116.51 FEET; THENCE NORTH $89^{\circ}43'00''$ EAST 342.00 FEET TO THE POINT OF BEGINNING PROPER; THENCE CONTINUE NORTH $89^{\circ}43'00''$ EAST 75.00 FEET; THENCE SOUTH $12^{\circ}06'21''$ WEST 113.21 FEET; THENCE SOUTH $89^{\circ}05'00''$ WEST 75.00 FEET; THENCE NORTH $12^{\circ}00'51''$ EAST 114.02 FEET TO THE POINT OF BEGINNING PROPER, CONTAINING 0.19 ACRES.

PLAT OF SURVEY

N.W. Cor., N.W. 1/4, S.E. 1/4,
Sec. 4, T. 13N., R. 4E.

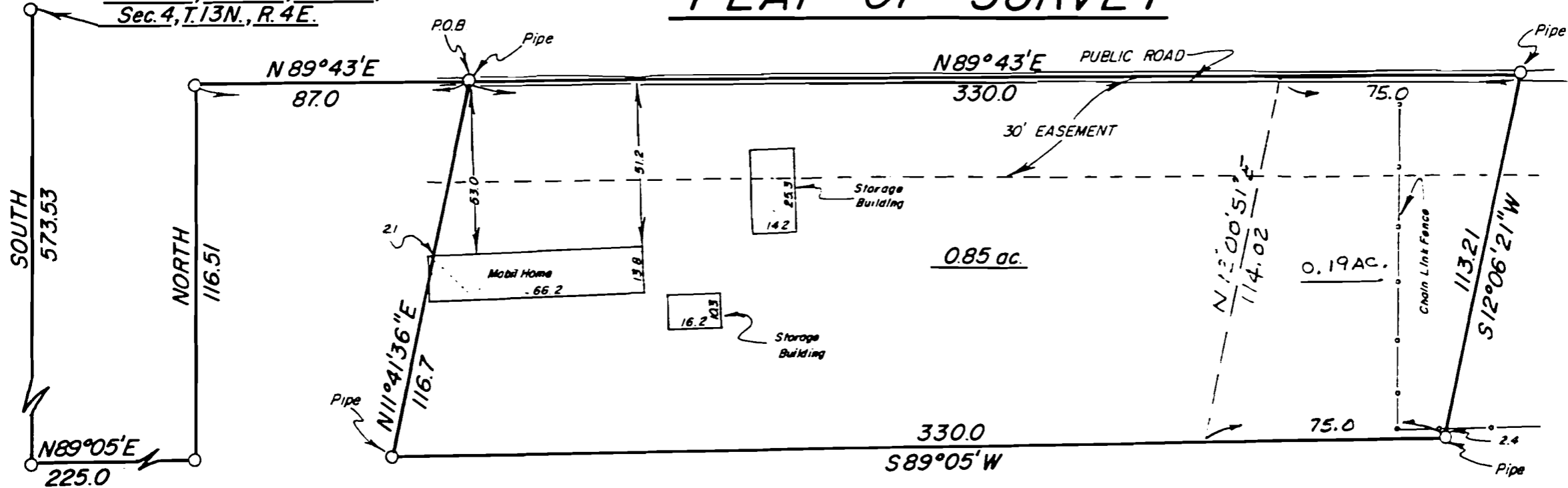

CERTIFICATE OF SURVEY

This is to certify that I, Troy L. Sheets, have surveyed part of the Northwest Quarter of the Southeast Quarter of Section 4, Township 13 North, Range 4 East, Craighead County, Arkansas, being more particularly described as follows:

Begin at the Northwest corner of the Northwest Quarter of the Southeast Quarter of Section 4, Township 13 North, Range 4 East; thence South 573.53 feet; thence North 89°05' East 225.0 feet; thence North 116.51 feet; thence North 89°43' East 87.0 feet to the point of beginning proper; thence continue North 89°43' East 330.0 feet; thence South 12°06'21" West 113.21 feet; thence South 89°05' West 330.0 feet; thence North 11°41'36" East 116.7 feet to the point of beginning proper, containing 0.85 acres and being subject to a 30.0 foot easement for the purpose of ingress and egress off and across the North side thereof.

This certification is for and limited to the parties shown hereon.

Date March 13, 1989

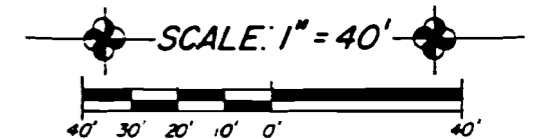

TROY L. SHEETS
SURVEYING
500 W. MONROE
JONESBORO, ARKANSAS

TERRY HENSON