

- NOTES:**
- 1) FENCE LINE, 5000' OR MORE DISTANCED FROM THE AREA STATE BEING APPROX. COLLECTED.
  - 2) INSTALL STEEL BALE PERIODICALLY TO MAINTAIN TO PROPER SITUATION.
  - 3) SURELY EXIST DRAINAGE CONTAINERS FULL THE DRAINAGE WILL BE PERMITTED TO CHANGE PUBLIC WILL NOT BE PERMITTED ON SITE.
  - 4) THE GATEWAY GATE WILL BE LOCKED AT ALL TIMES & ONLY THE PROHIBED AREA WILL HAVE A KEY TO ENTER THE SITE. THE GATE WILL BE LOCKED BY USER WITHIN LEAVING THE SITE.
  - 5) HAZARDOUS WASTE PROCESSING COMPOST TO BE TO BE TAKEN BY 2:00 PM.

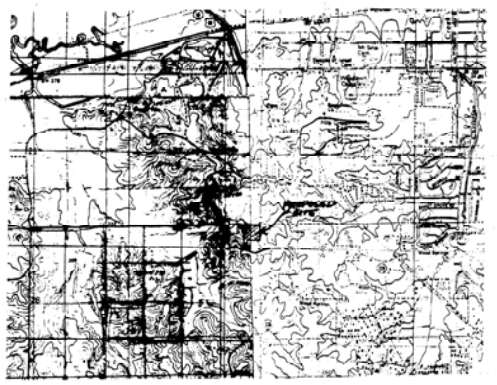

VICINITY MAP — SCALE: 1"=2000'



WILLIAMS & SARTIN COMPOST SITE  
 JONESBORO, AR  
 SITE PLAN

DATE: 4/21/91

WOOD & ASSOCIATES  
 CIVIL ENGINEERS  
 2704-L S. GULF DRIVE SUITE 261  
 JONESBORO, AR 72401  
 PHONE/FAX: (501) 977-8335

