

VICINITY MAP

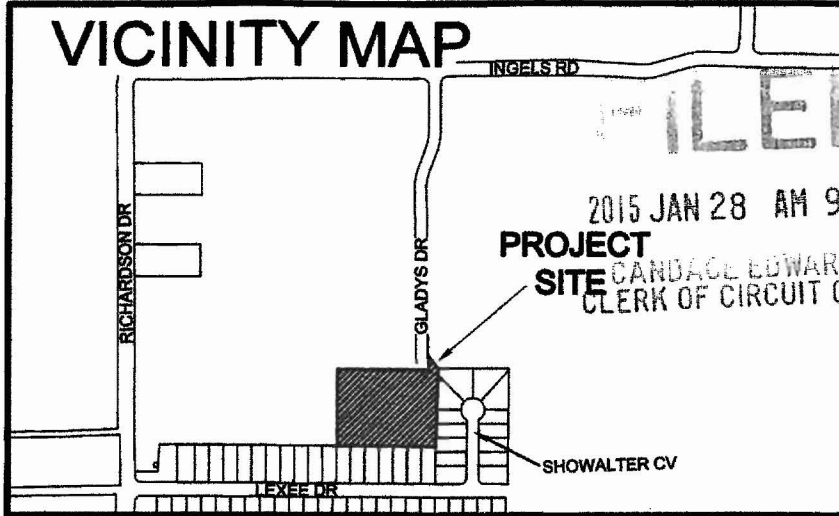

2015 JAN 28 AM 9:23
 PROJECT SITE
 CANDACE EDWARDS
 CLERK OF CIRCUIT COURT

REPLAT OF LOTS 9-12 OF GERALD WATKINS SUBDIVISION

DESCRIPTION:

Lots 9, 10, 11, and 12 of Gerald Watkins Subdivision to the City of Jonesboro

City of	DATE 11/25/14
Jonesboro ARKANSAS	FILE # RP14-69
CITY PLANNER	---
CITY ENGINEER	---
CITY SURVEYOR	---
CITY WATER & LIGHT	---

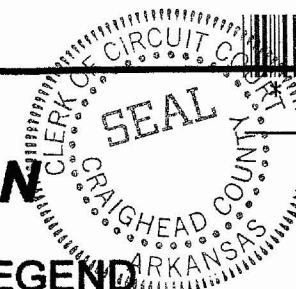

B2015R-001319
 B2015R-001319
 CANDACE EDWARDS
 CRAIGHEAD COUNTY
 RECORDED ON:
 01/28/2015 09:24AM

LEGEND

- FOUND IRON PIPE
- FOUND IRON PIN
- SET IRON PIPE
- SET IRON PIN
- △ COMPUTED POINT
- WOOD FENCE

BY *[Signature]*, D. C.

RECORDED
 BOOK C PAGE 253
 DATE 1-28-15 TIME 9:24 AM
 CRAIGHEAD COUNTY
 CANDACE EDWARDS, CLERK

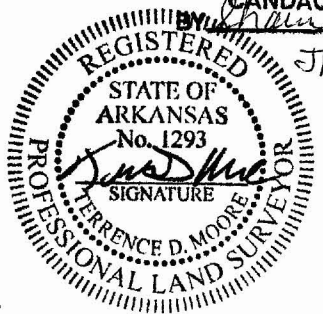

BEARINGS ARE BASED ON CALDWELL ACRES SUBDIVISION.



SURVEYOR'S CERTIFICATION

I HEREBY CERTIFY THAT THE HEREON PLATTED AND DESCRIBED SURVEY WAS COMPLETED UNDER MY SUPERVISION ON THE 27TH DAY OF JULY, 2012 AND THAT ALL MONUMENTS SHOWN HEREON ACTUALLY EXIST AND THEIR LOCATION, SIZE, TYPE AND MATERIAL ARE CORRECTLY SHOWN TO THE BEST OF MY KNOWLEDGE AND ABILITY.

[Signature]
 TERENCE D. MOORE PLS No. 1293

OWNER'S CERTIFICATION

WE HEREBY CERTIFY THAT WE ARE THE OWNERS OF THE PROPERTY AS DESCRIBED AND DEDICATE ALL EASEMENTS SHOWN HEREON.

[Signature]
 Heriberto Salinas Jr.

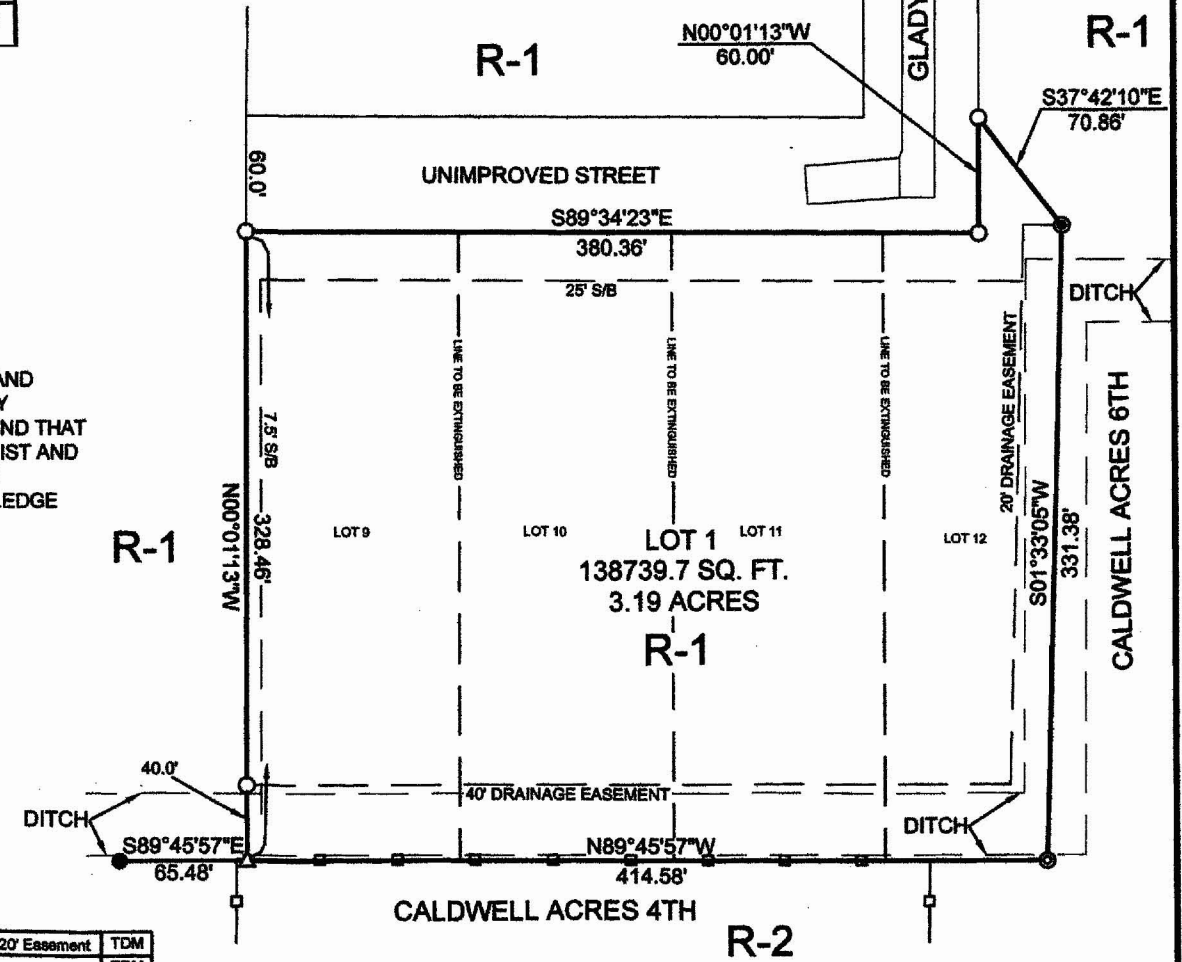

M² Surveying

Doug Moore, Licensed Surveyor
 741 Greene Co. Rd. 710
 Paragould, Ar. 72450

Office: 870-236-7701 Cell: 870-240-3589 VAL Cell: 870-240-6995

CLIENT:
Heriberto Salinas Jr.

SCALE: 1" = 100'	DRAWN: TDM	CHECKED: VMM	DATE: 7-27-2012
JOB#: 12109	CRD#: 09015	DWG#: 12109-1	REV.# 2

REV.	DATE	REVISION	BY
2	11-24-14	Changed 25' Drainage Easement to 40' and added 20' Easement	TDM
1	8-13-12	Added 25' Drainage Easement	TDM