

OPIE CHAMBERS, CLERK
 BY: *Betty Bouland* D. C.

REPLAT OF

LOTS 8, 9, 10 AND 11
OF BLOCK C OF QUAIL HOLLOW ADDITION
 AND
REPLAT OF LOT 1 AND 2
OF TIMBER TRAILS
ALL IN JONESBORO, ARKANSAS

CERTIFICATE OF SURVEY:

THIS IS TO CERTIFY THAT HAYWOOD, KENWARD AND ASSOCIATES, CIVIL ENGINEERS AND SURVEYORS, HAVE SURVEYED AND REPLATTED LOTS 8, 9, 10, AND 11 OF BLOCK C OF QUAIL HOLLOW ADDITION AND LOTS 1 AND 2 OF TIMBER TRAILS ALL IN JONESBORO, ARKANSAS.

A P P R O V E D

Jonesboro City Planning Commission

Date *6-10-71*

Chairman

A. Scott

Secretary

M. Spurlock

DEDICATION:

THE OWNERS DO HEREBY DEDICATE ALL STREETS AND EASEMENTS AS SHOWN ON THE PLAT. THE EASEMENTS SHALL BE USED FOR THE INSTALLATION AND MAINTENANCE OF DRAINAGE DITCHES, STORM SEWERS, SANITARY SEWERS, WATER, GAS AND TELEPHONE LINES. SAID EASEMENTS SHALL NOT BE USED FOR INGRESS OR EGRESS BY THE PUBLIC.

SIGNED THIS _____ DAY OF _____

IN THE YEAR 1971.

BY:

Glenn D. Lane
 GLENN D. LANE

L. E. Grisham
 LAWRENCE E. GRISHAM

Sherry H. Grisham
 SHERRY H. GRISHAM

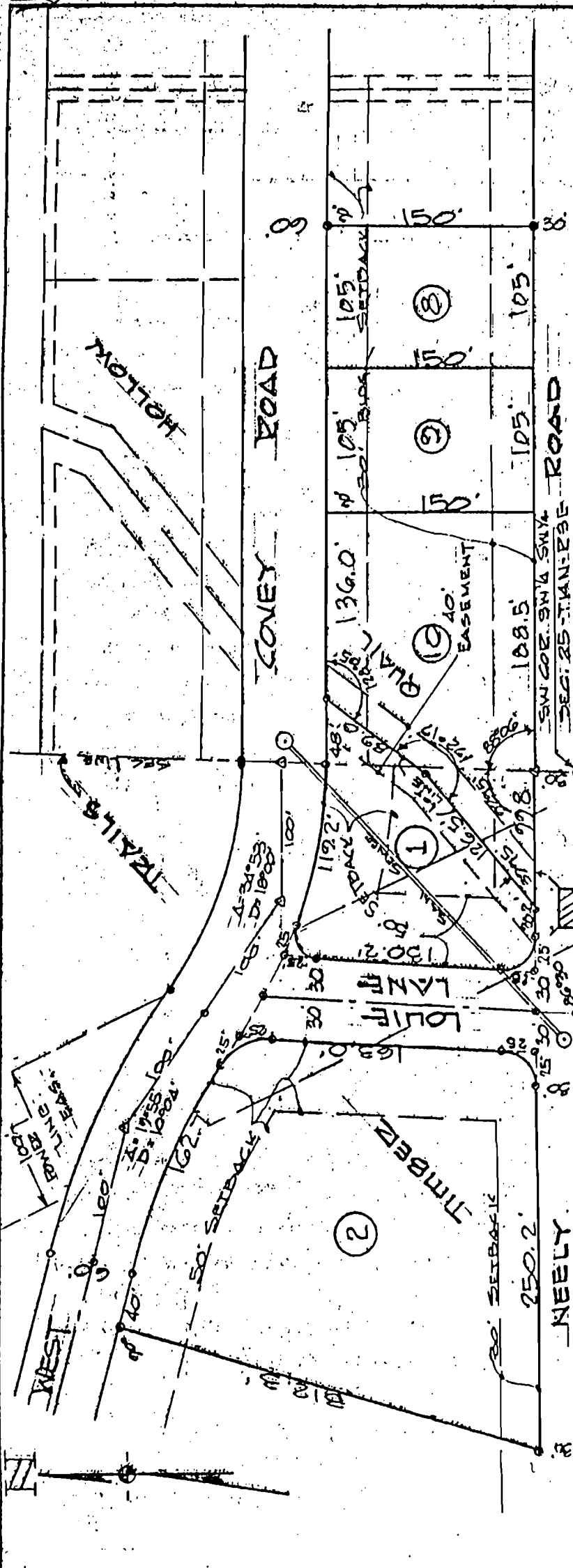

HAYWOOD, KENWARD & ASSOCIATES, INC.

Civil Engineers - Surveyors
 803-A Southwest Drive
 JONESBORO, ARKANSAS 72401

Clayton Kenward

DATE	6/2/71	APPROVED BY		DRAWING NUMBER	6-1
SCALE	1"=100'	DRAWN BY	EK	REVISED	

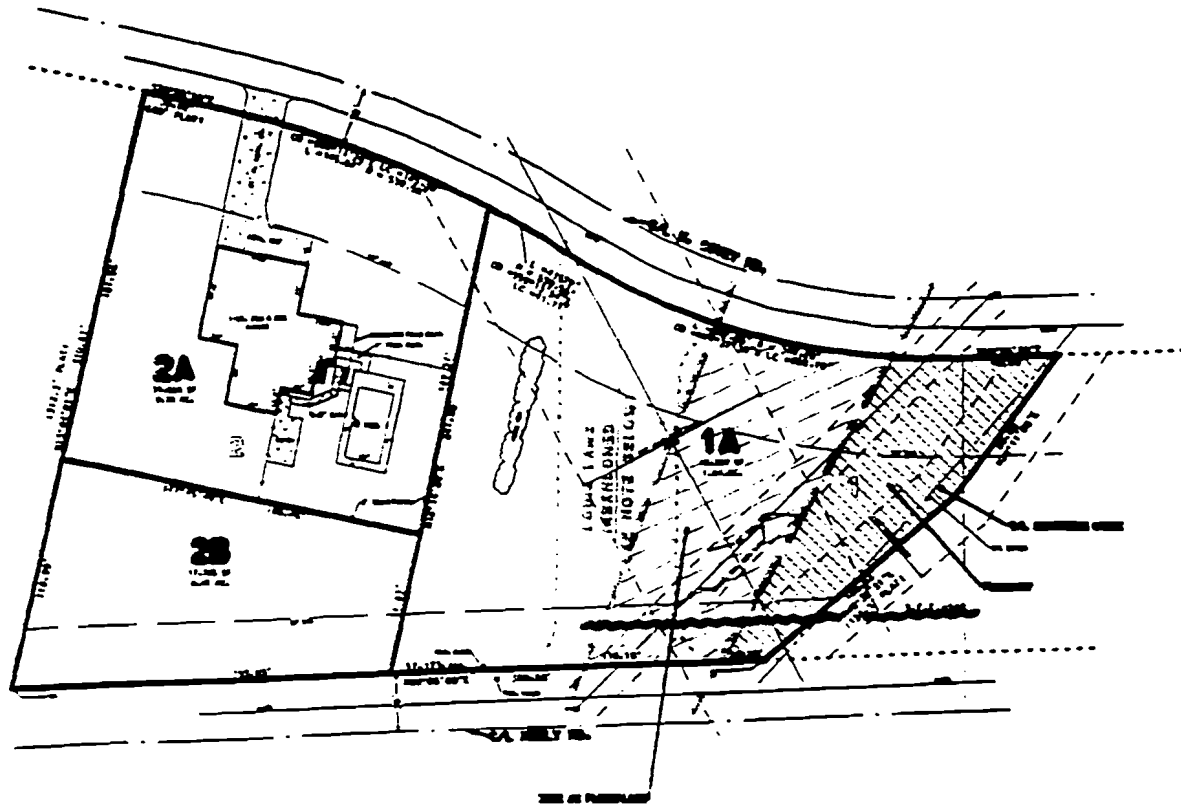

SCALE 1"=100 FT.

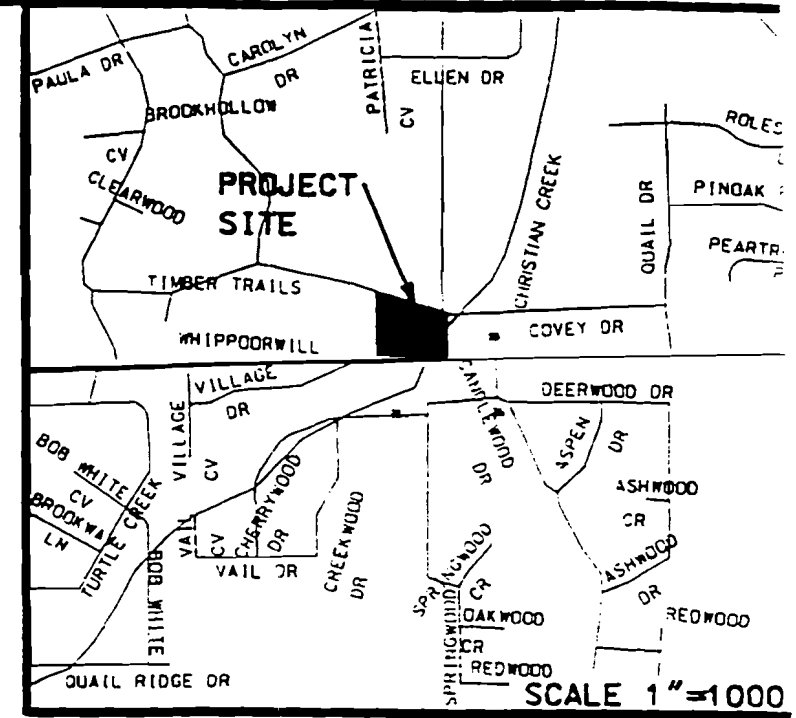

LEGAL DESCRIPTION:

Lots 1 & 2 and Louie Lane of a Replat of Lots 8, 9, 10 and 11 of Block C of Quail Hollows Addition and a Replat of Lot 1 and 2 of Timber Trails, all in Jonesboro, Arkansas as shown by Plat in Deed Book 179, page 41 in the office of the Circuit Court Clerk and Ex-Officio Recorder, Craighead County, Jonesboro, Arkansas.

CERTIFICATE OF SURVEY:

To all parties interested in Title to these premises: I hereby certify that I have prior to this day made a survey of the above described property as shown on the Plat of Survey hereon. The property lines and corner monuments, to the best of my knowledge and ability, are correctly established; the improvements are as shown on the Plat of Survey. Encroachments, if any, as disclosed by Survey, are shown hereon.

OWNER'S CERTIFICATION:

We hereby certify that we are the owners of the property shown and described hereon, that we adopt the plan of subdivision and dedicate perpetual use of all streets and easements as noted.

Larry Brimhall
Teresa Brimhall

**REQUESTED ACTION:
 ABANDONMENT OF LOUIE LANE**

By *George M. Hamman* 10/19/99
 George M. Hamman, R.L.S. 31273 Date

REGISTERED
 STATE OF ARKANSAS
 NO. 1273
PROFESSIONAL LAND SURVEYOR
 GEORGE M. HAMMAN

HNE ENGINEERS - SURVEYORS
 2311 E. NETTLETON AVE.
 JONESBORO, AR 72401
 (870) 932-7880
 HAMMAN NEWELL ENGINEERING

**RIGHT OF WAY ABANDONMENT
 LOUIE LANE
 FOR
 LARRY & TERESA BRIMHALL
 JONESBORO, ARKANSAS**

A PORTION OF THIS TRACT DOES LINE IN FLOOD PLAIN PER F.I.R.M. OF CRAIGHEAD CO., ARK. & INCORP. AREAS COMMUNITY PANEL NO. 05031C0131 C DATED 9-27-91.

JOB NO. 99189 DATE 11-11-99