

City of Jonesboro Metropolitan Area Planning Commission
Staff Report – RZ 25-02, 3305 Dan Ave.
300 S. Church Street/Municipal Center
For Consideration by Planning Commission on April 22, 2025

REQUEST: To consider a rezoning of two tracts of land containing 6.78 +/- acres
PURPOSE: A request to consider recommendation to Council for a rezoning from “R-1”, single family medium density district, to “C-3 LUO”, general commercial district with a limited use overlay.
APPLICANT: Horizon Land Surveying, LLC, 2918 Wood St., Jonesboro, AR 72404
OWNER: Campbell Family Trust, P.O. Box 369 Jonesboro, AR 72403
LOCATION: 3305 Dan Ave.
SITE DESCRIPTION: **Total Size:** Approx. 6.78 Acres (Tract 1 – 2.88 acres & Tract 2 – 3.90 acres)
Street Frontage: Approx. 248 ft. on Dan Ave. and 634 ft. on Woody Ln.

Existing Development: Previously used as commercial / undeveloped woods

SURROUNDING CONDITIONS:

ZONE	LAND USE
North	R-1 – Vacant Residential / Outside City Limits
South	R-1 –Residential
East	C-3/I-1 – Commercial & Industrial
West	R-1 – Residential

HISTORY: Previously used as commercial / undeveloped woods

ZONING ANALYSIS:

City Planning Staff has reviewed the proposed Zone Change and offers the following findings:

Comprehensive Plan Land Use Map:

The Current/Future Land Use Map recommends this location as a **Moderate Intensity** Growth Sector.

A wider mix of land uses is appropriate in the moderate intensity sectors. Control of traffic is probably the most important consideration in this sector. Additionally, good building design, use of quality construction materials, and more abundant landscaping are important considerations in what is approved, more so than the particular use. Limits on hours of operation, lighting standards, screening from residential uses, etc. may be appropriate. Consideration should be given to appropriate locations of transit stops.

Typical Land Uses:

- Single Family Residential
- Attached Single Family, duplexes, triplexes and fourplexes
- Neighborhood retail, Neighborhood services
- Office parks
- Smaller medical offices
- Libraries, schools, other public facilities
- Senior living centers/nursing homes, etc.
- Community-serving retail
- Small supermarket
- Convenience store
- Bank
- Barber/beauty shop
- Farmer's Market
- Pocket Park

Density: 1/5 to 1/3 acre lots for Single Family

Height: 4 stories

Traffic: Approximately 300 peak hour trips (Commercial Only)

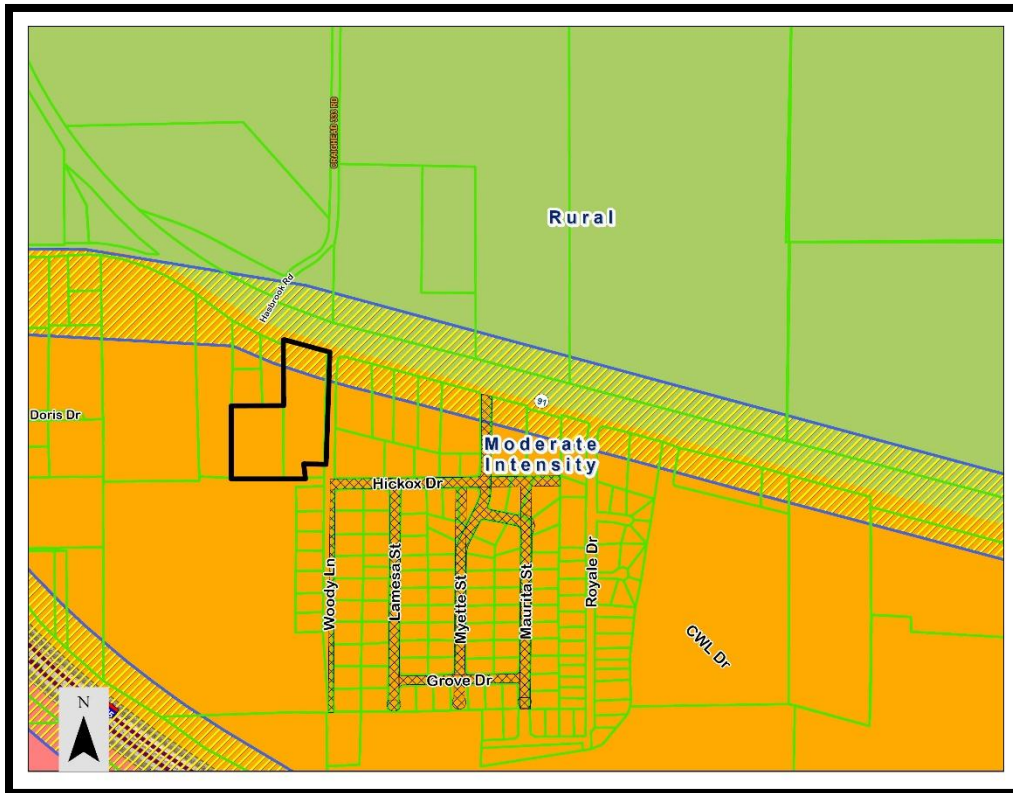

Land Use Map

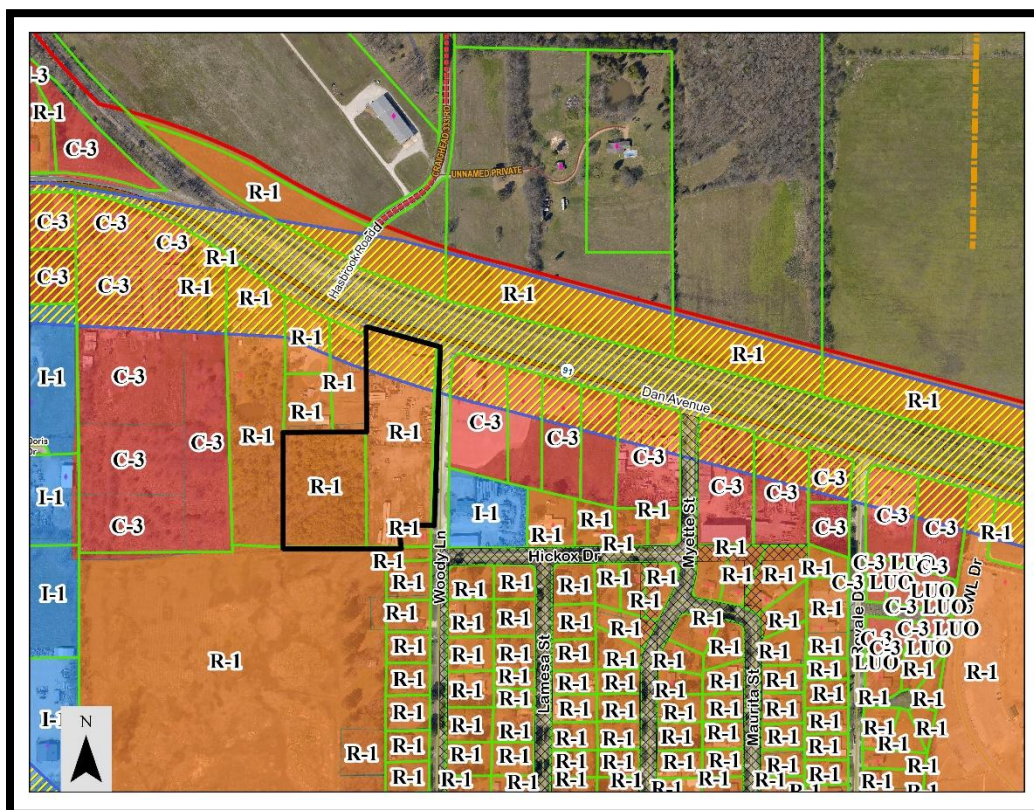

Zoning Map

Master Street Plan/Transportation

The subject property will be served by Dan Avenue and Woody Lane. The Master Street Plan classifies Dan as a Principal Arterial and Woody as a Local Street.

Principal Arterials provide both long distance connections through the urban area and to major traffic generators within the community. Roadways are designated principal arterials to imply the need to focus more on moving traffic rather than providing direct access to adjacent land. Traffic management techniques used to maintain a high level of traffic capacity on these roadways include the use of medians, restricting curb cuts per some spacing policy, and limiting the use of traffic signals to the intersection with other significant roadways.

FUNCTION: The primary function of a Principal Arterial is to serve through traffic and to connect major traffic generators or activity centers within an urbanized area. Since these roads are designed for through traffic and are generally located three or more miles apart, dedication of additional right-of-way is required to allow for future expansion to four through lanes plus left and right turn lanes. At intersections with Collector Streets or other Arterials (principal or minor), additional right-of-way may be required if the anticipated turning movements warrant extra lanes.

DESIGN: The standard Principal Arterial is to be used in all cases except where City Staff and the MAPC find that an unusual condition occurs. In such cases, the Other Principal Arterial Design Option provided in this section may be used. Cross-section selection shall be based on traffic impact analysis. Design in accordance with AASHTO policy on Geometric design of highways and streets (current edition).

PRINCIPAL ARTERIAL STREET 1
VPD > 12,000

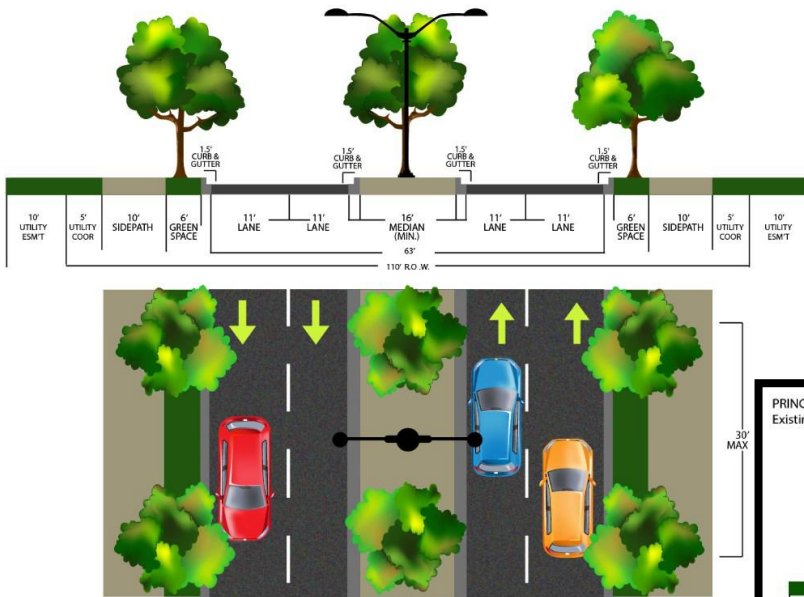

PRINCIPAL ARTERIAL STREET 2
Existing Routes

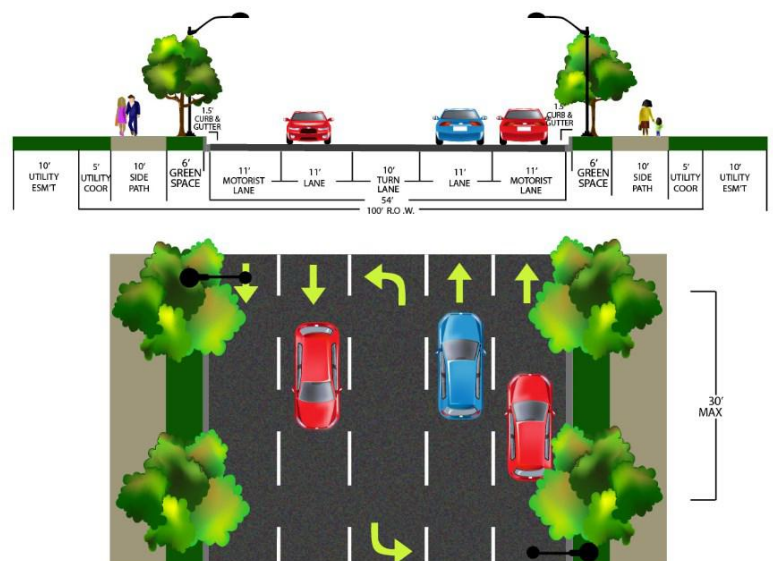

Local Streets serve the lowest traffic volumes. Low traffic volumes combined with slow travel speeds help to create a good residential setting. New developments should be reviewed to avoid creating cut-through streets that become commuter routes that generally lower quality of life for residents.

FUNCTION: The Local Street function is to provide access to adjacent property. The movement of traffic is a secondary purpose. The use of a Local Street in a residential area by heavy trucks and buses should be minimized.

DESIGN: Local Street Option 1 is to be used when on-street parking is provided within the development. Option 2 is to be used when on-street parking is not provided within the development. Option 3 is to be used in commercial mixed use areas.

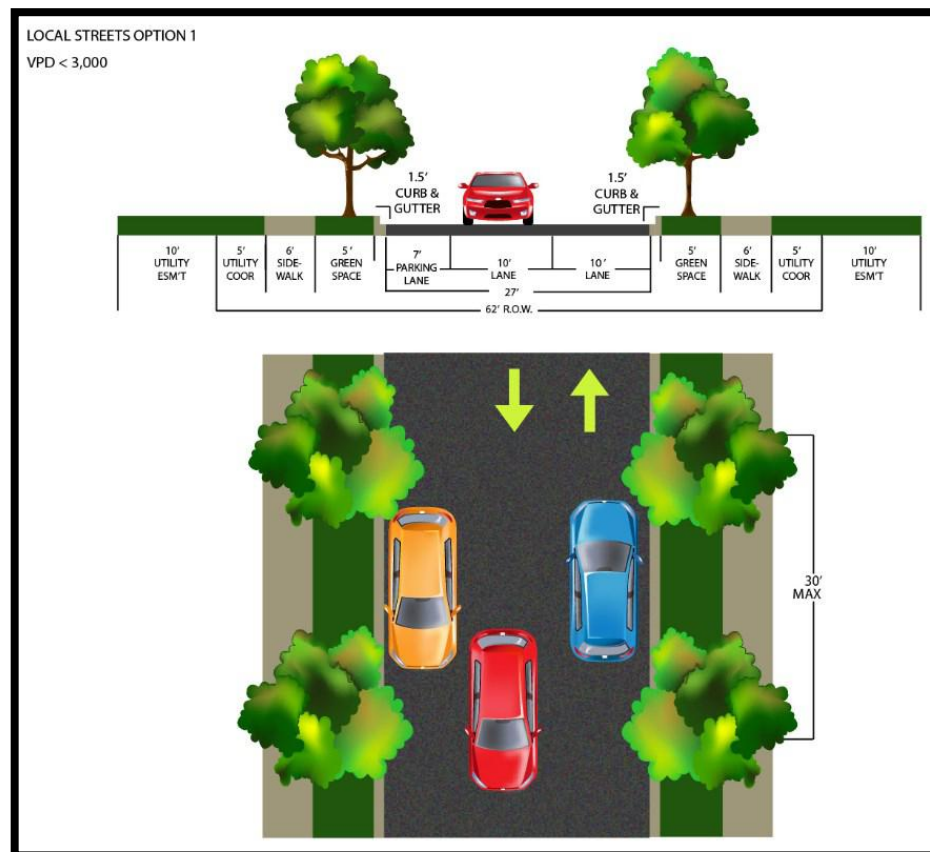

LOCAL STREETS OPTION 2

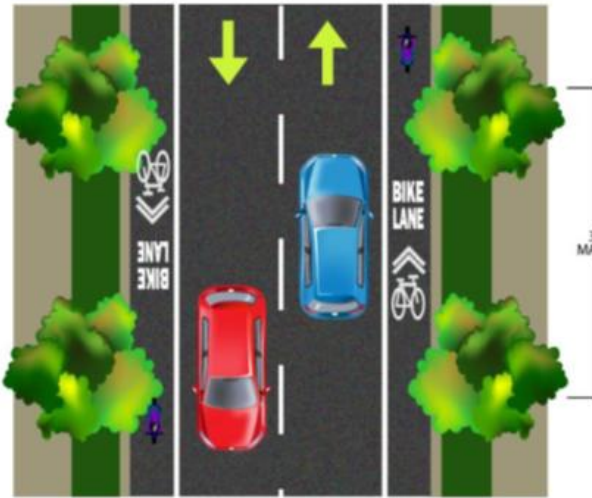
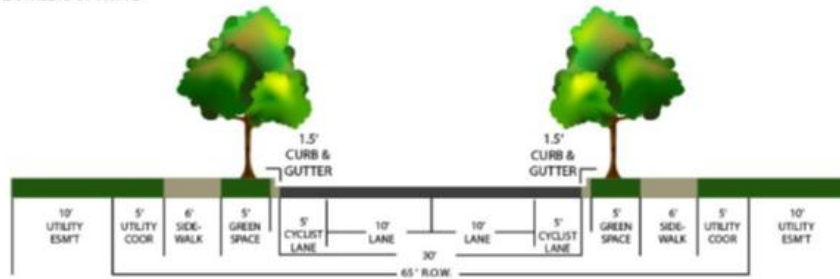



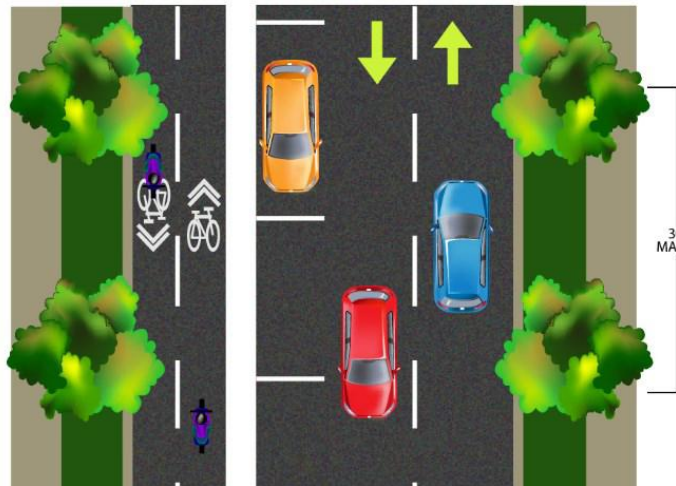
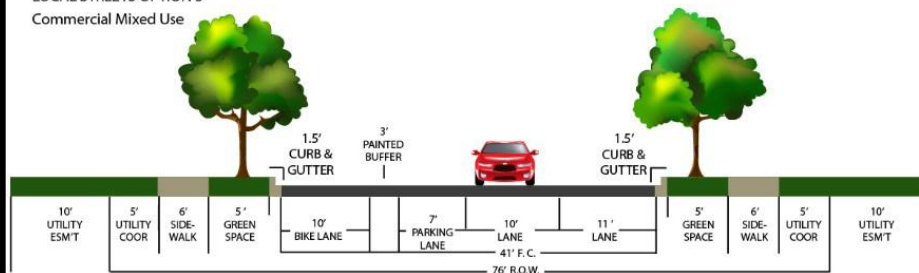



LOCAL STREETS OPTION 3 Commercial Mixed Use



Approval Criteria- Chapter 117 - Amendments:

The criteria for approval of a rezoning are set out below. Not all the criteria must be given equal consideration by the MAPC or City Council in reaching a decision. The criteria to be considered shall include, but not be limited to the following.

Criteria	Explanations and Findings	Comply Y/N
(a) Consistency of the proposal with the Comprehensive Plan/Land Use Map	The proposed district rezoning is not consistent with the Adopted Land Use Plan. This property is in the moderate intensity growth sector.	
(b) Consistency of the proposal with the purpose of Chapter 117-Zoning.	The proposal will achieve consistency with the purpose of Chapter 117, with compliance of all District standards.	
(c) Compatibility of the proposal with the zoning, uses and character of the surrounding area.	Compatibility is achieved with this rezoning considering the surrounding area includes commercial zoning and uses.	
(d) Suitability of the subject property for the uses to which it has been restricted without the proposed zoning map amendment;	Without the proposed zoning map amendment, this property cannot develop as a commercial use.	
(e) Extent to which approval of the proposed rezoning will detrimentally affect nearby property including, but not limited to, any impact on property value, traffic, drainage, visual, odor, noise, light, vibration, hours of use/operation and any restriction to the normal and customary use of the affected property;	With proper planning there should not be any adverse effects caused by the property.	
(f) Impact of the proposed development on community facilities and services, including those related to utilities, streets, drainage, parks, open space, fire, police, and emergency medical services	Minimal impact if rezoned because the area is already equipped to handle commercial and uses.	

Staff Findings:

Applicant's Purpose

The proposed area is currently classified as "R-1", single family medium density district. The applicant is applying for a rezoning to allow commercial uses at this location.

Rezoning this property is not consistent with the *Jonesboro Comprehensive Plan* and the *Future Land Use Plan*.

Chapter 117 of the City Code of Ordinances/Zoning defines C-3 as follows:

C-3, general commercial district. The purpose of this district is to provide appropriate locations for commercial and retail uses which are convenient and serve the needs of the traveling public. The district also provides locations for limited amounts of merchandise, equipment and material being offered for retail sale that are more suitable for storage and display outside the confines of an enclosed structure. Appropriate locations for this district are along heavily traveled arterial street. Development of groupings of facilities shall be encouraged, as opposed to less desirable strip commercial.

Departmental/Agency Reviews:

The following departments and agencies were contacted for review and comments. Note that this table will be updated at the hearing due to reporting information that will be updated in the coming days:

Department/Agency	Reports/ Comments	Status
Engineering	No issues were reported	
Streets/Sanitation	No issues were reported	
Police	No issues were reported	
Fire Department	No issues were reported	
MPO	No issues were reported	
Jets	No issues were reported	
Utility Companies	No issues were reported	CWL
Code Enforcement	No issues were reported	

Conclusion:

The Planning Department Staff finds that the requested zone change submitted for the subject parcel should be evaluated based on the above observations and criteria of Case RZ 25-02; a request to rezone property “R-1”, single family medium density district, to “C-3LUO” general commercial district with a limited use overlay. The following conditions are recommended:

1. The proposed site shall satisfy all requirements of the City Engineer, all requirements of the current Stormwater Drainage Design Manual and Flood Plain Regulations regarding any new construction.
2. A final site plan subject to all ordinance requirements shall be submitted, reviewed, and approved by the Planning Department, prior to any redevelopment of the property.
3. Any change of use shall be subject to Planning Department approval in the future.
4. The site shall comply with all overlay district standards.
5. The Limited Use Overlay shall prohibit:
 - Cemeteries
 - Communication Towers
 - Adult Entertainment
 - Homeless shelters
 - Medical marijuana dispensaries
 - Billboard advertisements

Respectfully Submitted for Planning Commission Consideration,
The Planning and Zoning Department

Sample Motion:

I move that we place Case: RZ 25-02 on the floor for consideration of recommendation by MAPC to the City Council with the noted conditions, and we, the MAPC find that to rezone property from “R-1”, single family medium density district, to “C-3 LUO” general commercial district with a limited use overlay, will be compatible and suitable with the zoning, uses, and character of the surrounding area.

MAPC RECORD OF PROCEEDINGS: PUBLIC HEARING HELD ON APRIL 22, 2025

RZ-25-02 Rezoning: 3305 Dan Avenue

Campbell Family Trust is requesting a rezoning from R-1, single family medium density district to C-3 LUO, general commercial district with a limited use overlay. This request is for 6.78 acres located at 3305 Dan Avenue.

Lonnie Roberts (Chair): Do we have the proponent for this item?

Travis Fisher (Proponent): Travis Fisher, Horizon Land Surveying. We're representing the owner Campbell Family Trust, to rezone this property from R-1 to C-3 LUO at 3305 Dan Avenue.

Lonnie Roberts: Okay, anything to add to that? Alright, city planner, staff comments?

Derrel Smith: Yes sir, we reviewed it and we would recommend approval with the following conditions, that the proposed site, shall follow all requirements of the city engineer, all requirements of the current stormwater drainage design manual, and floodplain regulations regarding any new construction. A final site plan, subject to all ordinance requirements shall be submitted, reviewed, and approved by the planning department prior to any redevelopment of the property. Any change of use shall be subject to the planning department approval in the future. The site shall comply with all overlay district standards and the limited use overlay shall prohibit cemeteries, communication towers, adult entertainment, homeless shelters, medical marijuana dispensaries, and billboard advertisement.

Lonnie Roberts: Okay, and with this being a rezoning request is there anybody here to give public comments regarding the request? If not, I'll open up for commissioners, comments or questions?

COMMISSION ACTION:

Mr. Dennis Zolper made a motion to approve Case RZ: 25-02, as submitted, to the City Council with the stipulations that were read by the Planning Department:

1. The proposed site, shall satisfy all requirements of the city engineer, all requirements of the current storm water drainage design manual, and floodplain regulations regarding any new construction.
2. A final site plan subject to all ordinance requirements shall be submitted to, reviewed, and approved by the planning department, prior to any redevelopment of the property.
3. Any change of use shall be subject to planning department approval in the future.
4. The site shall comply with all the overlay district standards.
5. The limited use overlay shall prohibit the following:
 - Cemeteries
 - Communication towers
 - Adult entertainment
 - Homeless shelters
 - Medical marijuana dispensaries

- Billboard advertisement.

The motion was seconded by Mr. Jeff Steiling.

Roll Call Vote:

Aye: 6 – Dennis Zolper, Jeff Steiling, Jimmy Cooper, Jim Little, Stephanie Nelson & Monroe Pointer

Nay: 0

Absent: 2 – Paul Ford & Kevin Bailey,
