

PART OF THE EAST 1/2 OF THE NW 1/4 AND A PART OF THE WEST 1/2 OF THE NE 1/4 ALL IN SECTION 4, T13N-R3E, CRAIGHEAD CO, ARKANSAS, MORE PARTICULARLY DESCRIBED AS FOLLOWS; FROM THE WEST 1/4 CORNER OF SAID SECTION 4 THENCE EAST 1304.0 FEET; THENCE NORTH 840.00 FEET TO THE POINT OF BEGINNING; THENCE N 04°39'06" E 1327.75'; THENCE N 76°54'42" E 137.82'; THENCE N 80°24'42" E 66.35'; THENCE N 85°57'25" E 66.07'; THENCE N 79°14'26" E 40.86'; THENCE N 75°23'37" E 30.69'; THENCE N 82°27'32" E 37.82'; THENCE N 73°50'00" E 31.60'; THENCE S 81°43'08" E 30.66'; THENCE S 62°06'49" E 75.90'; THENCE S 67°20'46" E 183.22'; THENCE N 86°21'05" E 9.23'; THENCE S 02°28'09" W 1695.06'; THENCE WEST 195.00'; THENCE SOUTH 212.00'; THENCE WEST 173.00'; THENCE NORTH 276.82'; THENCE WEST 160.47'; THENCE NORTH 317.50'; THENCE S 89°59'08" W 177.23'; WHICH IS THE POINT OF BEGINNING HAVING AN AREA OF 27.22 ACRES

REQUEST TO REZONE AG-1 TO R-1

JAMES & SHIRLEY SANDERS
TRUST AG-1

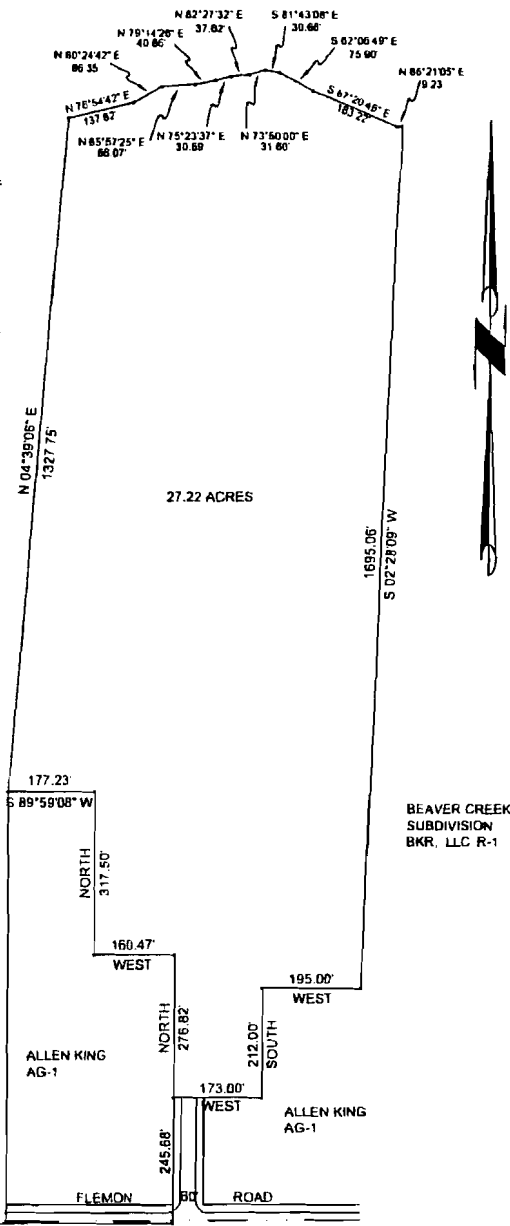
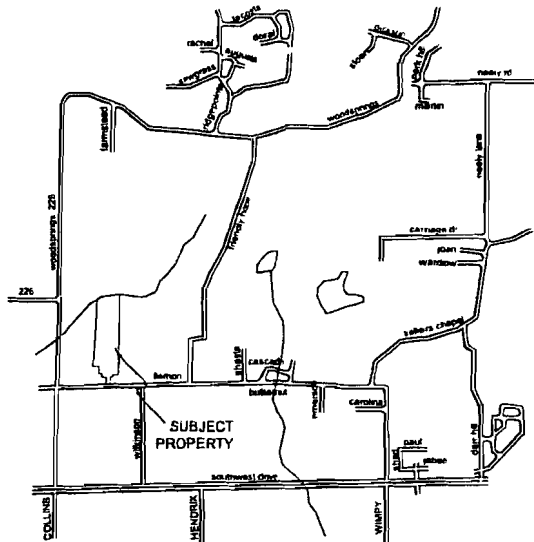

RALPH CHRISTIAN
AG-1

BEAVER CREEK
SUBDIVISION
BKR, LLC R-1

WEST 1/4 COR.
SECTION 4,
T13N-R3E
EAST 1304.00'

0' 300' 600' 900'

PLAT OF SURVEY

JERRY McCORMICK 205 ANTIOCH RD.
SOMERVILLE ALABAMA 35670

ADAMSON LAND SURVEYING, 1504 BRANCHWOOD LANE,
JONESBORO ARKANSAS, 72404 PH: 932-5900

PLAN SCALE:
1" = 300.00'

REVISION

DATE: 12/03/2005

SHEET ONE OF ONE

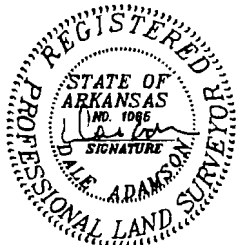

12/6/05