

80' R/W

R-1

U.S. HWY. 589°43'54"E (SOUTHWEST DRIVE) No. 49 R/W



PROPOSED 80'x110' METAL OFFICE/HANGAR BLDG.

R-1 TO AG-1

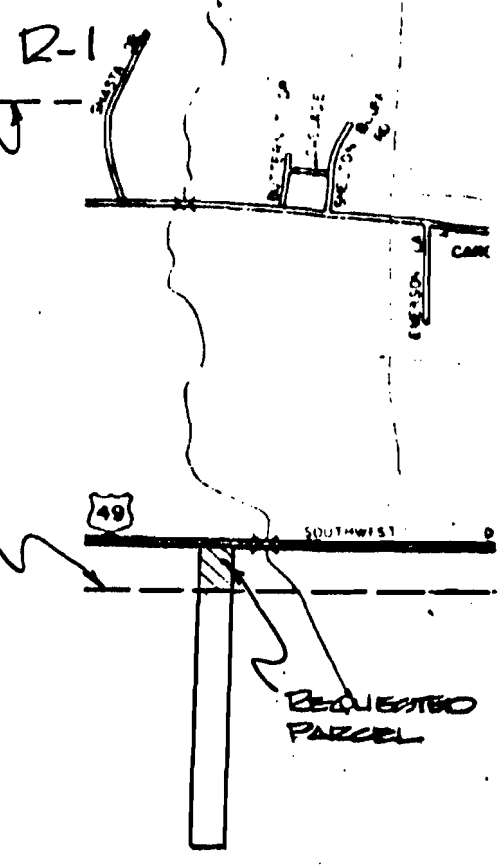
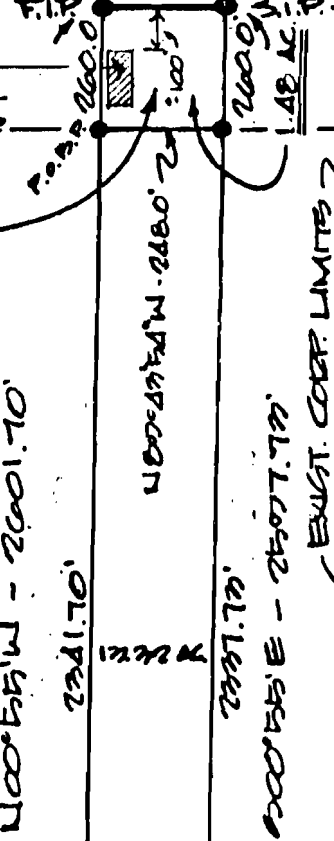

VICINITY MAP



ASSUMED

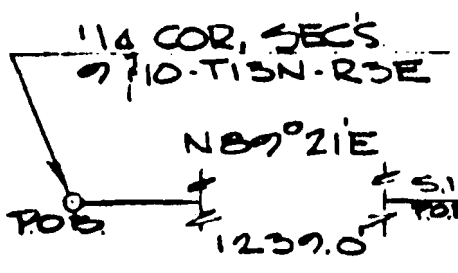

APPLICATION FOR REZONING: I, WE, BEING THE OWNER/AGENT OF THE FOLLOWING DESCRIBED PARCEL/ PARCELS OF LAND DO HEREBY REQUEST THE CITY OF JONESBORO, ARKANSAS TO RE-ZONE SAME FROM R-1 TO AG-1:

Signed this 17th day of September in the year of 1991. By OWNERS/AGENTS
Winston Quinn OWNER
NAME: TITLE:

CERTIFICATE OF SURVEY: This is to certify that Haywood, Kenward & Associates, Inc., Civil Engineers and Surveyors, Surveyed in accordance with "Arkansas Minimum Standards for Property Boundary Surveys and Plats", A part of the NW 1/4 of Section 10, Township 13 North, Range 3 East, Deing more particularly described as follows:

BEGIN AT THE 1/4 CORNER OF SECTION 9 AND 10, TOWNSHIP 13 NORTH, RANGE 3 EAST; THENCE N89°21'E ON THE 1/4 SECTION LINE 1239.0'; THENCE N0°55'W - 2341.70' TO THE POINT OF BEGINNING PROPER; THENCE N0°55'W - 260.0' TO THE SOUTH RIGHT OF WAY LINE OF U.S HIGHWAY NO.49, (SOUTHWEST DRIVE); THENCE S89°43'54"E ON SAID SOUTH RIGHT OF WAY LINE 248.0'; THENCE S0°55'E - 260.0'; THENCE N89°43'54"W - 248.0' TO THE POINT OF BEGINNING PROPER, CONTAINING 1.48 ACRES, MORE OR LESS, SUBJECT TO ALL RIGHTS OF WAU AND EASEMENTS OF RECORD.....



BAR SCALE

HAYWOOD, KENWARD & ASSOCIATES, INC.

CIVIL ENGINEERS - SURVEYORS
883 SOUTHWEST DRIVE
JONESBORO, ARKANSAS 72401

REZONING APPLICATION

P. NW 1/4 SEC 10 T13N-R3E SCALE 1"=400' DRAWN BY T.B. REVISED

WINSTON QUINN TRACT

DATE 7/9/89 APPROVED BY DRAWING NUMBER L-371

R291-26