



Anthony Martinez  
Manager-Lead OSP Planning  
& Engineering Design

AT&T - Arkansas  
723 S. Church, Rm. B27  
Jonesboro, AR 72401  
870.972.7596 Phone  
870.972.7558 Fax

May 1, 2017

Anthony Martinez  
AT&T - Arkansas  
723 S. Church, Rm. B27  
Jonesboro, AR 72401

Dear Mr. Wood,

Please see page 2 of this document for approval of abandonment of the existing 15' drainage easement in question. Re: Request to concur with the abandonment of a fifteen (15') drainage easement across lot 12 parallel to the south property lines, of The Villas at Sage Meadows Phase II in the City of Jonesboro, recorded in the Circuit Clerk's office of Craighead County, Book 'C' Page 251 in the Craighead County Courthouse located in Jonesboro, Arkansas, as shown on the attached plat. Please be aware that this approval will not take effect until a hard copy has been delivered to the City of Jonesboro city clerk (Donna Jackson). The delivery of the hard copy must be completed by Brandon Wood Engineering & Surveying or an associate of theirs.

Sincerely,

A handwritten signature in black ink, appearing to read "AM", followed by a long horizontal flourish.

Anthony Martinez  
Manager-Lead OSP Planning  
& Engineering Design



Anthony Martinez  
Manager-Lead OSP Planning  
& Engineering Design

AT&T - Arkansas  
723 S. Church, Rm. B27  
Jonesboro, AR 72401  
870.972.7596 Phone  
870.972.7558 Fax

## UTILITY RELEASE FORM

### TELECOMMUNICATIONS EASEMENT ABANDONMENT REQUEST

I have been notified of the petition to vacate the following described as follows:

Re: Request to concur with the abandonment of a fifteen (15') drainage easement across lot 12 parallel to the south property lines, of The Villas at Sage Meadows Phase II in the City of Jonesboro, recorded in the Circuit Clerk's office of Craighead County, Book 'C' Page 251 in the Craighead County Courthouse located in Jonesboro, Arkansas, as shown on the attached plat.

#### UTILITY COMPANY COMMENTS:

- No objections to the vacation(s) described above.
- No objections to the vacation(s) described above, provided the following described easements are retained.
- Objections to the vacation(s) described above, reason described below:

---

---

Anthony Martinez  
Manager-Lead OSP Planning  
& Engineering Design

Signature of Utility Company Representative:

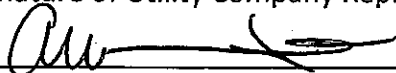
  
\_\_\_\_\_

Date: 05/01/2017



CenterPoint Energy  
401 W. Capitol, Suite 600  
Little Rock, AR 72201  
CenterPointEnergy.com

**UTILITY RELEASE FORM**

General Utility Easement, Public Access Easement, Alley, Street, R.O.W.

Utility Company: CenterPoint Energy Date: 5/4/2017

Requested Abandonment: A PART OF LOT 12 OF THE VILLAS AT SAGE MEADOWS PHASE II.

Legal Description:

ABANDON A PART OF LOT 12 OF THE VILLAS AT SAGE MEADOWS PHASE II RECORDED IN PLAT CABINET "C", PAGE 251, CRAIGHEAD COUNTY, ARKANSAS, SECTION 35, TOWNSHIP 15 NORTH, RANGE 4 EAST, BEING MORE PARTICULARLY DESCRIBED AS FOLLOWS:  
  
From the Southeast Corner of said Lot 12; thence South 89°46'34" West 23.86 feet; thence North 54°56'26" West 67.80 feet; thence North 27°51'10" East 15.12 feet; thence South 54°56'26" East 64.93 feet; thence North 89°46'34" East 22.80 feet; thence South 13°39'20" West 15.45 feet to the point of beginning proper, having an area of 1,345.37 square feet, 0.03 acres more or less.

UTILITY COMPANY COMMENTS:

No objections to the abandonment(s) described above.

No objections to the abandonment (s) described above, provided the following easements are retained (Exhibit A).

Objects to the abandonment(s) described above, reason described below.

Described reasons for objection or easements to be retained.

[Empty box for describing reasons for objection or easements to be retained]

Clark [Signature]  
Signature of Utility Company Representative

5-4-17

Engineer  
Title

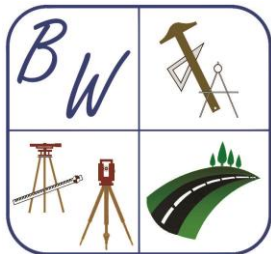

**BRANDON WOOD, P.E., P.S.  
ENGINEERING & SURVEYING**

112 CR 7625  
BROOKLAND, AR 72417  
PHONE NO: (870) 930-7504  
E-MAIL: [BWOOD@WOODENGR.COM](mailto:bwood@woodengr.com)  
[WWW.BWOODENGINEERING.COM](http://WWW.BWOODENGINEERING.COM)

---

February 27, 2017

Centerpoint Energy  
613 Southwest Drive  
Jonesboro, AR. 72401

**RE: The Villas at Sage Meadows Phase II lot 12  
Drainage Easement Abandonment Concurrence Letter Request**

To Whom It May Concern,

Please accept this letter as a formal request to concur with the abandonment of a fifteen (15') drainage easement across lot 12 parallel to the south property lines, of The Villas at Sage Meadows Phase II in the City of Jonesboro, recorded in the Circuit Clerk's office of Craighead County, Book 'C' Page 251 in the Craighead County Courthouse located in Jonesboro, Arkansas, as shown on the attached plat.

Please provide a letter to the city clerk, Donna Jackson, indicating Centerpoint Energy concurs with the request.

Please reply by letter to Donna Jackson at P.O. Box 1845 Jonesboro, AR 72403 with a hard copy of the letter and by email at [djackson@jonesboro.org](mailto:djackson@jonesboro.org). Also, please send a copy to me at [bwood@woodengr.com](mailto:bwood@woodengr.com).

Thanks for your assistance.

If you have any questions, contact me at (870) 930-7504 or [bwood@woodengr.com](mailto:bwood@woodengr.com) at your convenience.

Sincerely,

Brandon Wood, P.E., P.S., CPESC, GISP

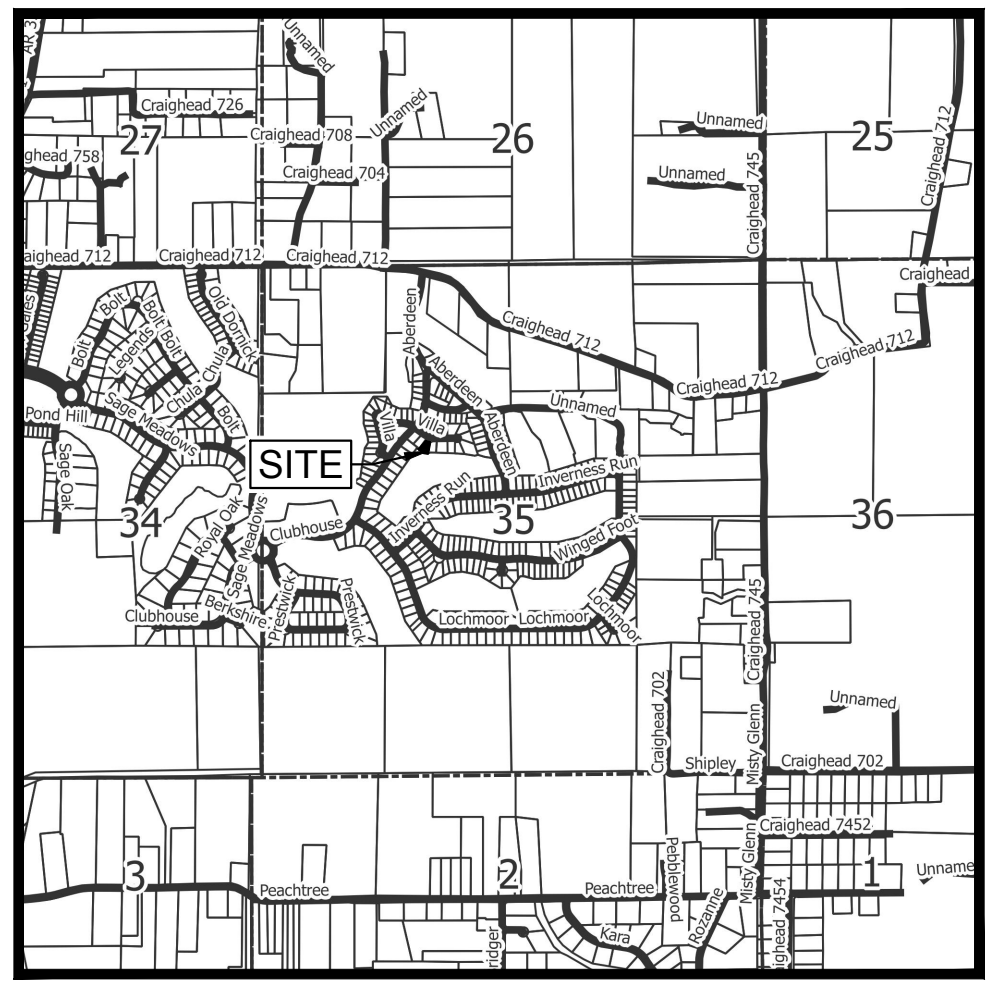
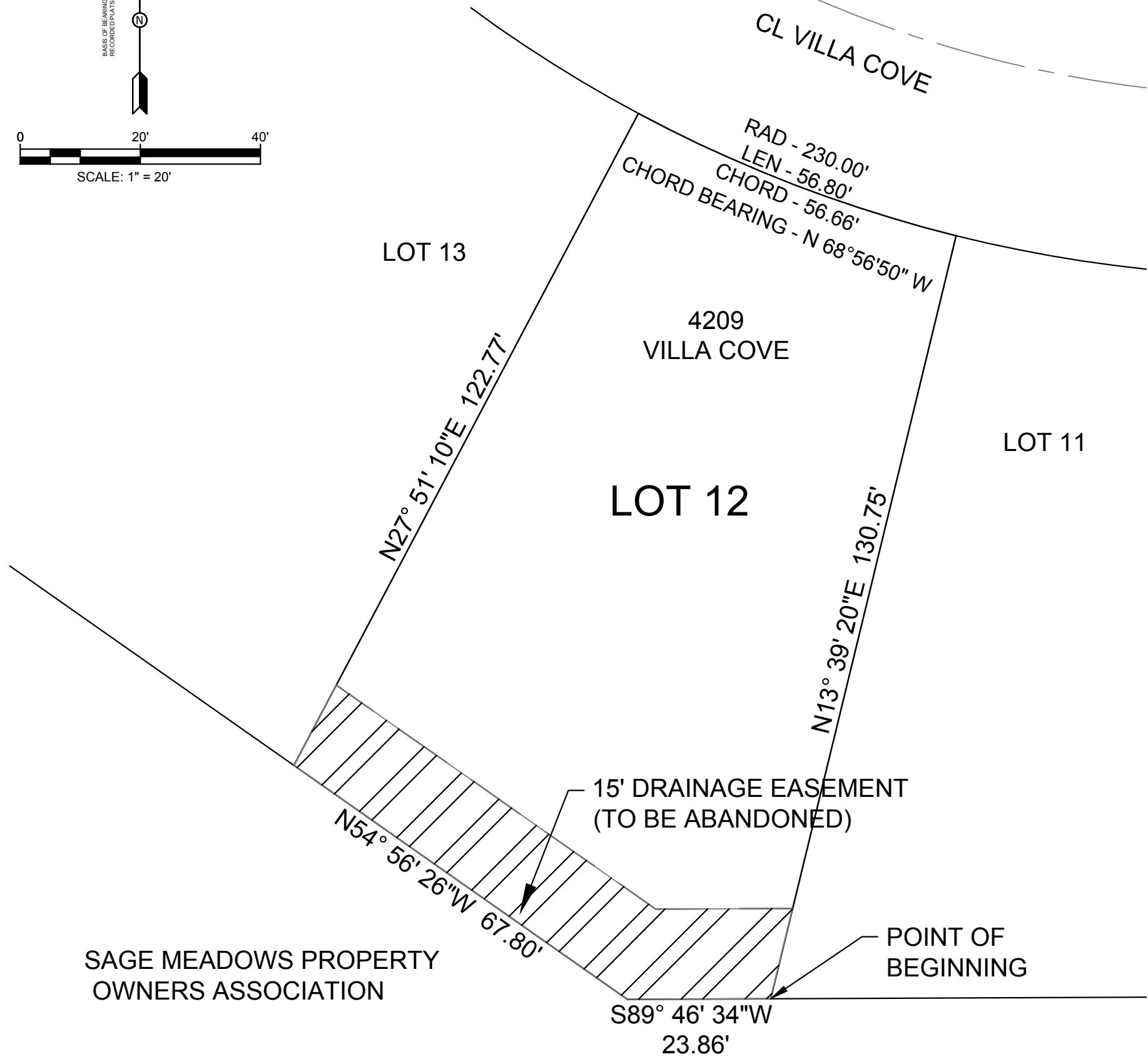
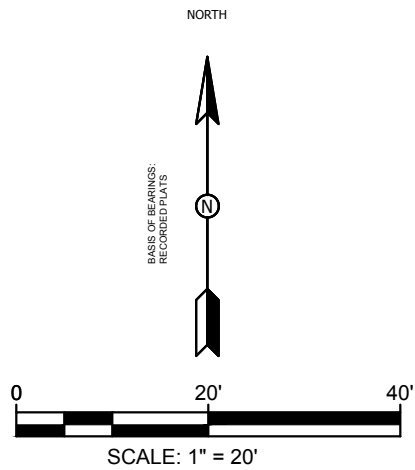

VICINITY MAP  
(NOT TO SCALE)

**DESCRIPTION OF EASEMENT TO BE ABANDONED:**  
 A PART OF LOT 12 OF THE VILLAS AT SAGE MEADOWS PHASE II RECORDED IN PLAT CABINET "C", PAGE 251, CRAIGHEAD COUNTY, ARKANSAS, SECTION 35, TOWNSHIP 15 NORTH, RANGE 4 EAST, BEING MORE PARTICULARLY DESCRIBED AS FOLLOWS:  
 From the Southeast Corner of said Lot 12; thence South 89°46'34" West 23.86 feet; thence North 54°56'26" West 67.80 feet; thence North 27°51'10" East 15.12 feet; thence South 54°56'26" East 64.93 feet; thence North 89°46'34" East 22.80 feet; thence South 13°39'20" West 15.45 feet to the point of beginning proper, having an area of 1,345.37 square feet, 0.03 acres more or less.



BRANDON G. WOOD  
 ARKANSAS SURVEYOR  
 # 1817

ABANDONMENT PLAT  
 FOR LOT 12 OF THE VILLAS AT SAGE MEADOWS PHASE II  
 JONESBORO, CRAIGHEAD COUNTY, ARKANSAS  
 CLIENT: TONY & KIM FUTRELL

DATE: 2/27/17  
 REV:

DRAWN BY: BGW

BRANDON WOOD, P.E., P.S.  
 ENGINEERING & SURVEYING  
 112 CR 7625  
 BROOKLAND, AR 72417  
 PH: (870) 930-7504  
 FAX: (870) 972-0027  
 BWOOD@WOODENGR.COM  
 WWW.BWOODENGINEERING.COM

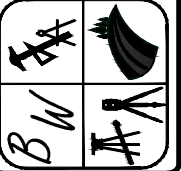

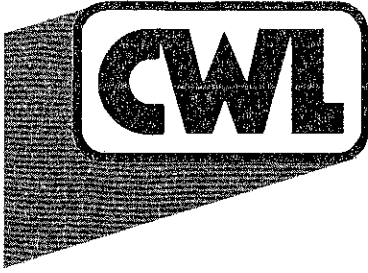

*Owned by the Citizens of Jonesboro*

April 17, 2017

City of Jonesboro  
P.O. Box 1845  
Jonesboro, AR 72403  
Attn: Donna Jackson

Re: Drainage Easement Abandonment  
Lot 12  
The Villas @ Sage Meadows Phase II  
City of Jonesboro  
Craighead County, Arkansas

Dear Donna:

City Water and Light has no objection with the abandonment of the fifteen (15) foot drainage easement, parallel to the south property line, of the Lot 12 of The Villas at Sage Meadows Phase II, in the City of Jonesboro, recorded in the Circuit Clerk's office of Craighead County, Book "C" Page 251 in the Craighead County Courthouse located in Jonesboro, Arkansas, as shown on this attached sketch.

Please call if more information is needed.

Sincerely,

A handwritten signature in black ink, appearing to read 'Jake Rice, III', is written over a horizontal line.

Jake Rice, III, P.E.  
Manager, City Water & Light

Enclosure

Cc: Brandon Wood

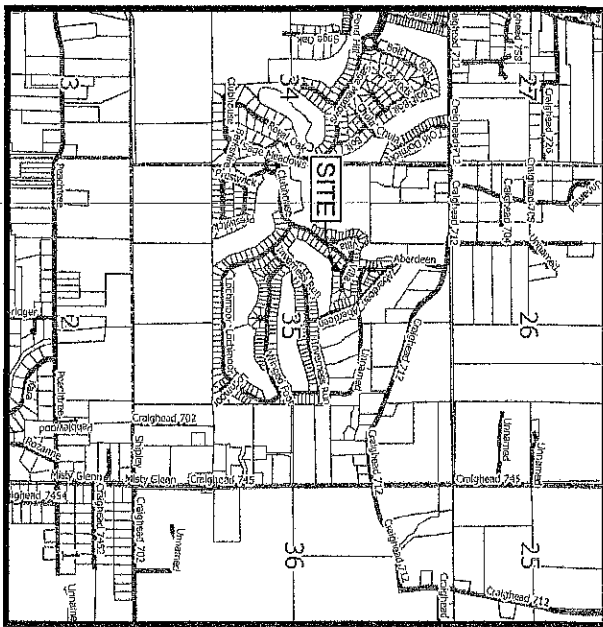
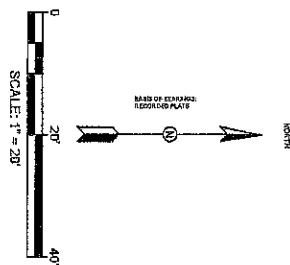
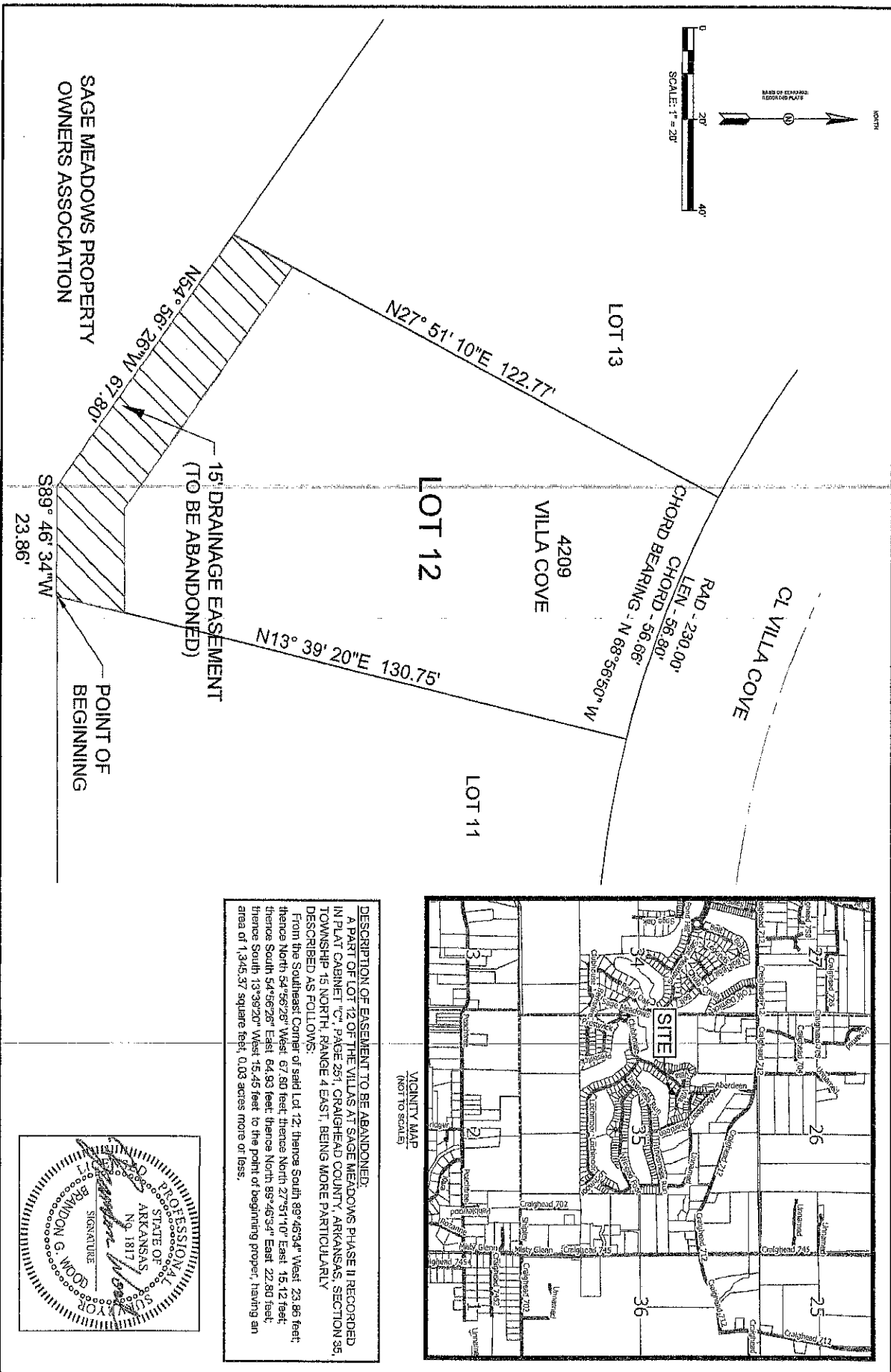

**DESCRIPTION OF EASEMENT TO BE ABANDONED:**  
 A PART OF LOT 12 OF THE VILLAS AT SAGE MEADOWS PHASE II RECORDED IN PLAT CABINET "C", PAGE 281, CRAIGHEAD COUNTY, ARKANSAS, SECTION 35, TOWNSHIP 15 NORTH, RANGE 4 EAST, BEING MORE PARTICULARLY DESCRIBED AS FOLLOWS:  
 From the Southeast Corner of said Lot 12, thence South 89° 46' 34" West 23.86 feet; thence North 54° 56' 26" West 67.80 feet; thence North 27° 51' 10" East 15.12 feet; thence South 54° 56' 26" East 64.93 feet; thence North 89° 46' 34" East 22.80 feet; thence South 13° 39' 20" West 15.45 feet to the point of beginning proper, having an area of 1,345.57 square feet, 0.03 acres more or less.

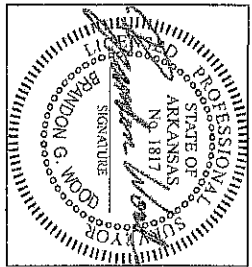

**BRANDON WOOD, P.E., P.S.**  
 ENGINEERING & SURVEYING  
 112 CR 7625  
 BROOKLAND, AR 72417  
 TEL: (870) 934-7134  
 FAX: (870) 972-4927  
 RWOOD@WOODENGR.COM  
 WWW.WOODENGR.COM

DATE: 02/27/17  
 DRAWN BY: [blank]  
 CHECKED BY: [blank]

**ABANDONMENT PLAT**  
**FOR LOT 12 OF THE VILLAS AT SAGE MEADOWS PHASE II**  
**JONESBORO, CRAIGHEAD COUNTY, ARKANSAS**  
 CLIENT: TONY & KIM FUTRELL

BRANDON G. WOOD  
 PROFESSIONAL SURVEYOR  
 ARKANSAS  
 No. 1817

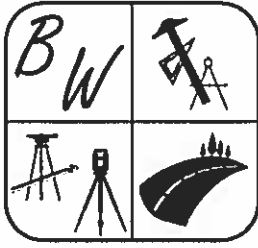

**BRANDON WOOD, P.E., P.S.  
ENGINEERING & SURVEYING**

112 CR 7625  
BROOKLAND, AR 72417  
PHONE NO: (870) 930-7504  
E-MAIL: [bwood@woodengr.com](mailto:bwood@woodengr.com)  
[WWW.BWOODENGINEERING.COM](http://www.bwoodengineering.com)

---

February 27, 2017

Ritter Communications  
Rich Busby  
2400 Ritter Drive  
Jonesboro, AR. 72401

**RE: The Villas at Sage Meadows Phase II lot 12  
Drainage Easement Abandonment Concurrence Letter Request**

Ms. Busby,

Please accept this letter as a formal request to concur with the abandonment of a fifteen (15') drainage easement across lot 12 parallel to the south property lines, of The Villas at Sage Meadows Phase II in the City of Jonesboro, recorded in the Circuit Clerk's office of Craighead County, Book 'C' Page 251 in the Craighead County Courthouse located in Jonesboro, Arkansas, as shown on the attached plat.

Please provide a letter to the city clerk, Donna Jackson, indicating Ritter concurs with the request.

Please reply by letter to Donna Jackson at P.O. Box 1845 Jonesboro, AR 72403 with a hard copy of the letter or by email at [NNottingham@jonesboro.org](mailto:NNottingham@jonesboro.org). Also, please send a copy to me at [bwood@woodengr.com](mailto:bwood@woodengr.com).

Thanks for your assistance.

If you have any questions, contact me at (870) 930-7504 or [bwood@woodengr.com](mailto:bwood@woodengr.com) at your convenience.

Sincerely,

Brandon Wood, P.E., P.S., CPESC, GISP



Ritter Communications Inc.  
2400 Ritter Dr  
Jonesboro, AR 72401

## UTILITY RELEASE FORM

Telecommunications Easement Abandonment Request

I have been notified of the petition to vacate the following described as follows:

Please accept this letter as a formal request to concur with the abandonment of a fifteen (15') drainage easement across lot 12 parallel to the south property lines, of The Villas at Sage Meadows Phase II in the City of Jonesboro, recorded in the Circuit Clerk's office of Craighead County, Book 'C' Page 251 in the Craighead County Courthouse located in Jonesboro, Arkansas, as shown on the attached plat.

- No objections to the vacation(s) described above.
- No objections to the vacation(s) described above, provided the following described easements are retained.
- Objects to the vacation(s) described above, reason described below:

---

---

\_\_\_\_\_  
Alice Martin  
Engineering Supervisor

*Alice Martin*



To: Brandon Wood Engineering, Inc.

From: Suddenlink Communications, Inc.

Date: March 21 2017

Re: Easement Abandonment

Suddenlink Communications, Inc. has no objection with the abandonment of a fifteen (15') drainage easement across lots 8 & 9 and Lot 12 parallel to the south property lines, of The Villas at Sage Meadows Phase II in the City of Jonesboro, recorded in the Circuit Clerk's office of Craighead County, Book 'C' Page 251 in the Craighead County Courthouse located in Jonesboro, Arkansas, as shown on the attached plat.

Respectfully,

*Joey Roach*

Construction Planner  
Suddenlink Communications, Inc.  
870.897.5697 | Email: [joey.roach@suddenlink.com](mailto:joey.roach@suddenlink.com)