

SURVEY FOR: Keung Kwok & Zhi Quan Fang

OF: 2238 Addison Cove Jonesboro, Arkansas

A survey of the following described lands in Craighead County, Arkansas, to-wit:

Lot 8 of Jamestown Manor Phase IV, Jonesboro, Arkansas, as shown by Plat recorded in Plat Cabinet "C" page 256 at Jonesboro, Arkansas, subject to Bill of Assurance recorded in Document #JB2015R-013069 at Jonesboro, Arkansas, and to easements as shown on recorded plat.

Notes:

- 1.) Improvements are as shown.
- 2.) Bearings and distances based on record plat.

Dated: March 13, 2023

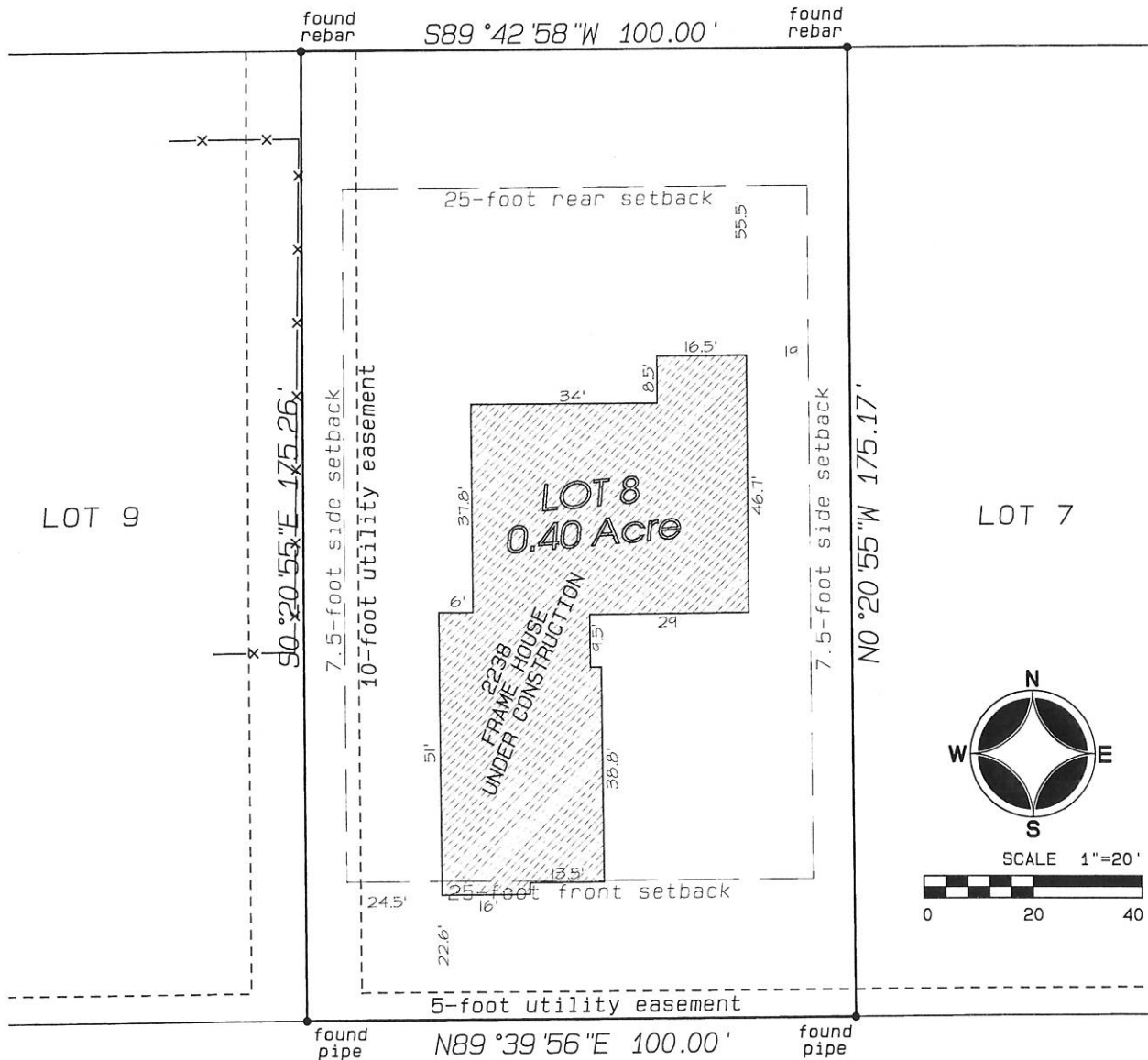

ADDISON COVE

Bradley P. Hancock
Surveying & Mapping
P.O. Box 1522
Paragould, Arkansas