

1944

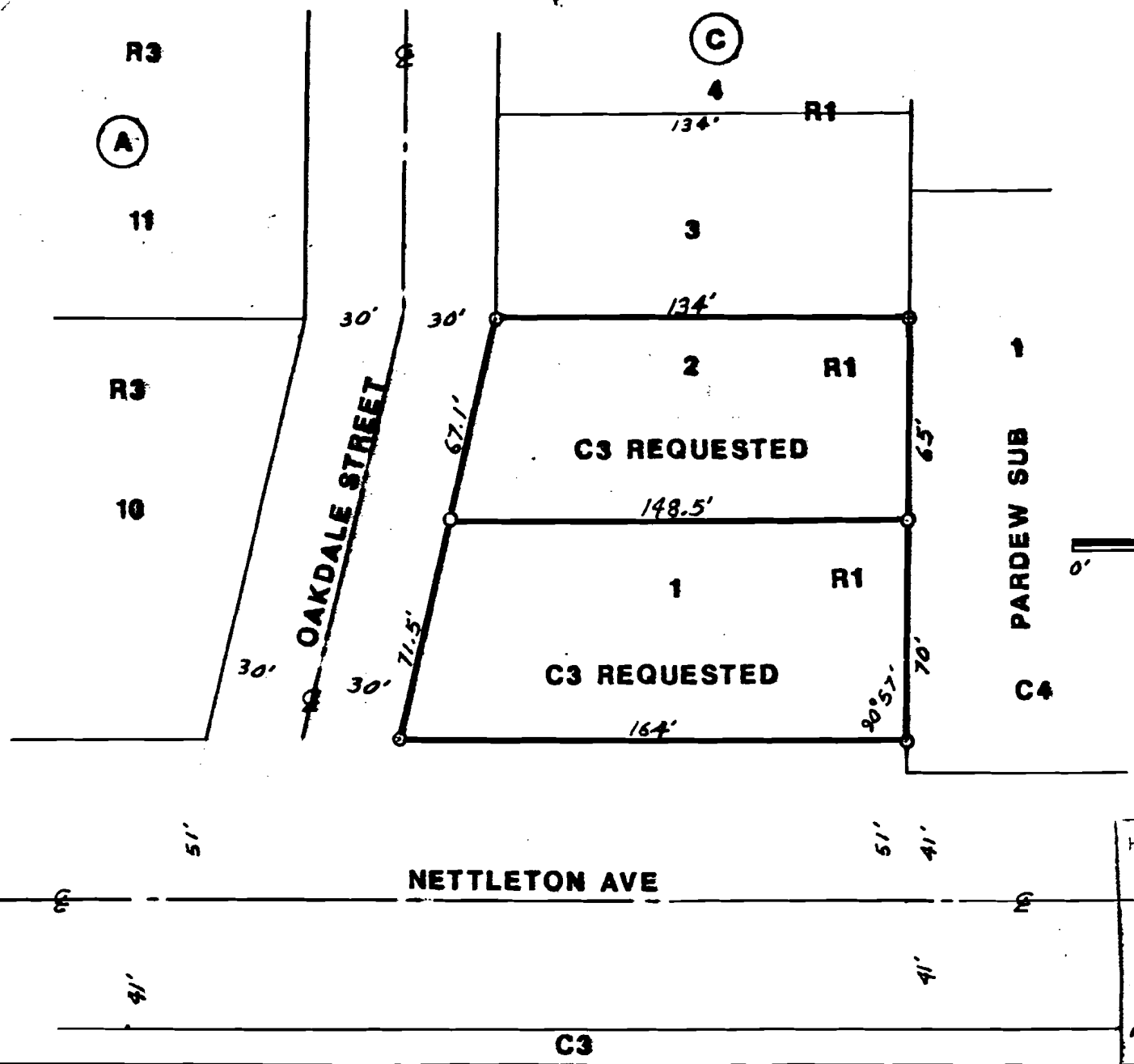

RE-ZONING PLAT
LOT 1 & LOT 2
BLOCK C
NOBLE ACRES ADDITION
JONESBORO, ARKANSAS

(as Recorded in Book 123, Page 24)

OWNER'S CERTIFICATION:

We hereby certify that we are the owners of the property shown and described hereon, that we adopt the plan of subdivision and dedicate perpetual use of all streets and easements as noted.

Margaret J. [Signature]

SURVEYOR'S CERTIFICATION:

I hereby certify that the plat shown and described hereon is the result of a survey made in July, 1985, that it is a true and accurate survey and the monuments were found or set as noted.

HARVEY S. JOHNSON
 REGISTERED
 LAND SURVEYOR
 STATE OF
 ARKANSAS
 NO. 161
[Signature]

ASSOCIATED ENGINEERING CO., INC.
 JONESBORO, ARKANSAS

Sub. 1
 Date 7-17-1985
[Signature]