

NW COR., NW 1/4, SE 1/4,
SEC. 4, T-13-N, R-4-E.

REZONING PLAT

DESCRIPTION

BEGIN AT THE NORTH-WEST CORNER OF THE NORTHWEST QUARTER OF THE SOUTH-EAST QUARTER OF SECTION 4, TOWNSHIP 13 NORTH, RANGE 4 EAST, CRAIGHEAD COUNTY, ARKANSAS, THENCE NORTH 89°43' EAST ALONG THE NORTH LINE OF THE NORTHWEST QUARTER OF THE SOUTH-EAST QUARTER AFORESAID 528.5 FEET TO THE POINT OF BEGINNING PROPER; THENCE CONTINUE NORTH 89°43' EAST ALONG SAID NORTH LINE 478.8 FEET TO THE WEST RIGHT-OF-WAY LINE OF THE MISSOURI PACIFIC RAILROAD; THENCE SOUTH 12°10' WEST ALONG SAID WEST RIGHT-OF-WAY LINE 465.46 FEET; THENCE SOUTH 89°43' WEST 380.8; THENCE NORTH 454.5 FEET TO THE POINT OF BEGINNING PROPER, CONTAINING 4.48 ACRES.

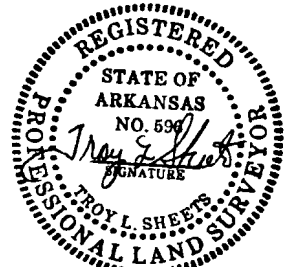
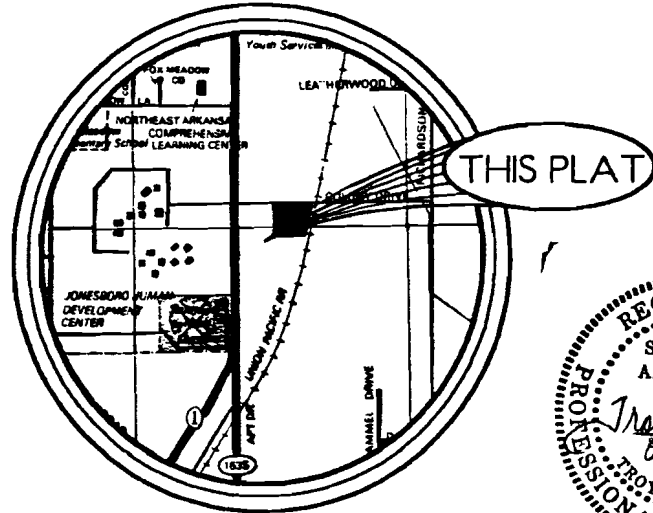

ASSUMED

R-1
WILLIAM
GANN

TERREL WATKINS

R-1 EXISTING I-1 REQUESTED
195341.7 SQ. FT.

DOUG BARKER

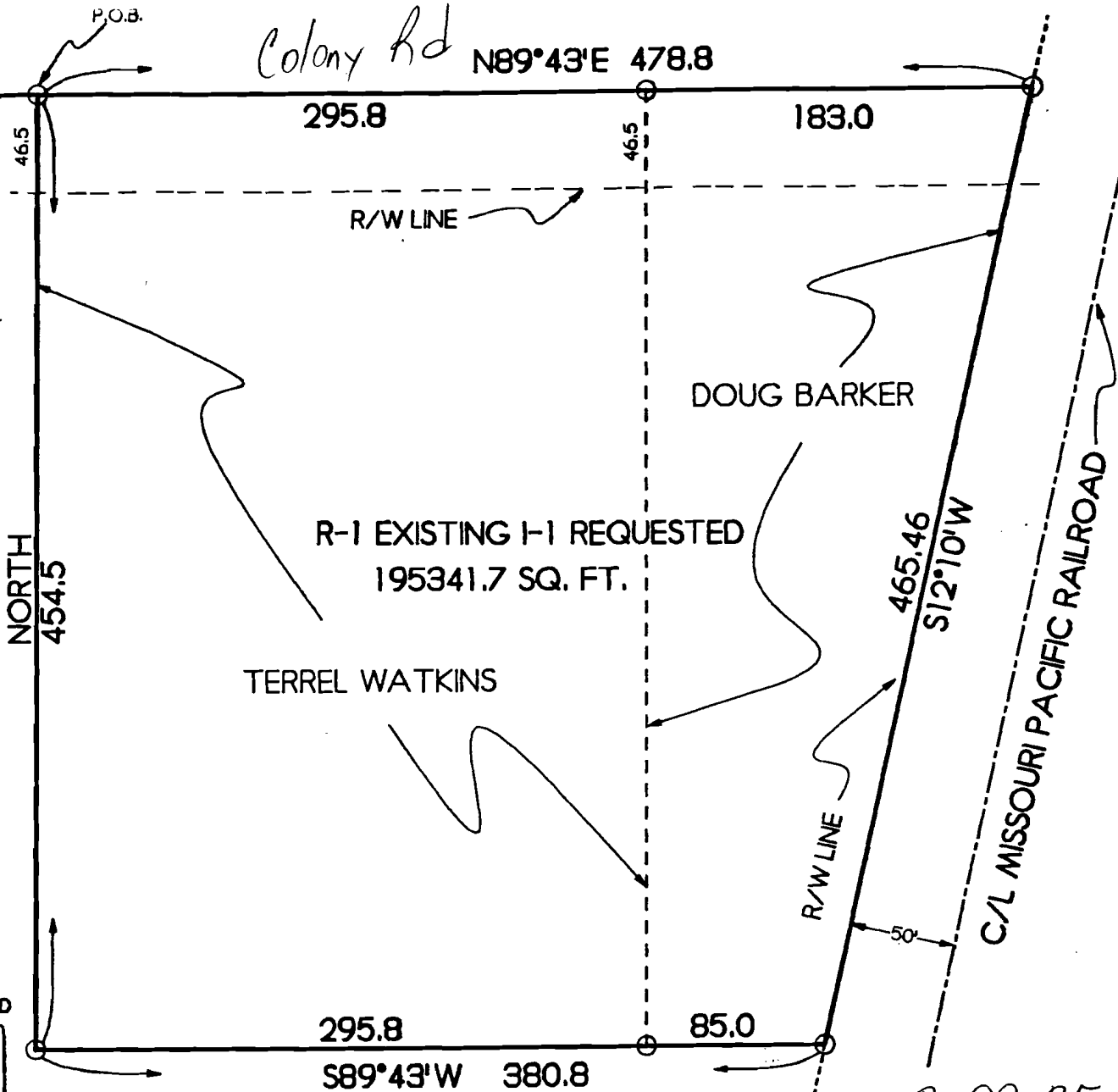

VICINITY MAP
SCALE: 1" = 2000'
METROPOLITAN AREA PLANNING COMMISSION
Jonesboro - Craighead County

- PRELIMINARY APPROVAL
- FINAL APPROVAL
- AS NOTED
- DISAPPROVED
- TABLED

[Signature] Chairman
[Signature] Secretary

SCALE: 1" = 60'

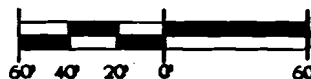

R292-35

TROY L. SHEETS SURVEYING
205 WARNER * P.O. BOX 1672
JONESBORO, ARKANSAS 72403
501/935-2630

CLIENT: D. BARKER & T. WATKINS
DATE: 11-16-92
SCALE: 1" = 60'
DRAWN BY: CWD
JOB NO.: 92457