

**UNITED STATES POSTAL SERVICE**

CHIEF OFFICE FIRST CLASS MARKET  
 1405 S. JOHNSON AVE  
 JONESBORO, AR 72403-1808  
 (800) 275-8777

08/23/2024 03:57 PM

Product Qty Unit Price Price

First-Class Mail® 1 \$0.73

Letter

Jonesboro, AR 72401

Weight: 0 lb 0.20 oz

Estimated Delivery Date

Mon 08/26/2024

Certified Mail® \$4.85

Tracking #:

7022241000078688108

Return Receipt \$4.10

Tracking #:

9590 9402 5661 9308 4922 70

Total \$9.68

First-Class Mail® 1 \$0.73

Letter

Blytheville, AR 72315

Weight: 0 lb 0.60 oz

Estimated Delivery Date

Mon 08/26/2024

Certified Mail® \$4.85

Tracking #:

9589 0710 5270 2065 7944 40

Return Receipt \$4.10

Tracking #:

9590 9402 5661 9308 4919 69

Total \$9.68

First-Class Mail® 1 \$0.73

Letter

Jonesboro, AR 72403

Weight: 0 lb 0.20 oz

Estimated Delivery Date

Mon 08/26/2024

Certified Mail® \$4.85

Tracking #:

70222410000078688115

Return Receipt \$4.10

Tracking #:

9590 9402 5661 9308 4922 87

Total \$9.68

First-Class Mail® 1 \$0.73

Letter

Jonesboro, AR 72404

Weight: 0 lb 0.20 oz

Estimated Delivery Date

Mon 08/26/2024

Certified Mail® \$4.85

Tracking #:

70222410000078688092

Return Receipt \$4.10

Tracking #:

9590 9402 5661 9308 4922 63

Total \$9.68

Grand Total: \$38.72

Text your tracking number to 28777 (2USPS) to get the latest status. Standard Message and Data rates may apply. You may also visit [www.usps.com](http://www.usps.com) USPS Tracking or call 1-800-222-1811.

Preview your Mail  
 Track your Packages  
 Sign up for FREE @  
<https://informedelivery.usps.com>

All sales final on stamps and postage.  
 Thank you for your business.

UFN: 044653-5556

Receipt #: 840-27300827-1-202596-2

Perk: 00

U.S. Postal Service™  
**CERTIFIED MAIL® RECEIPT**  
 Domestic Mail Only

For delivery information, visit our website at [www.usps.com](http://www.usps.com)®.

**OFFICIAL USE**

Certified Mail Fee \$ **4.85**

Extra Services & Fees (check box, add fee as appropriate)

Return Receipt (hardcopy) \$ **4.10**

Return Receipt (electronic) \$

Certified Mail Restricted Delivery \$

Adult Signature Required \$

Adult Signature Restricted Delivery \$

Postage \$ **73**

Total Postage and Fees \$ **9.68**

Sent To **Stephane**

Street and Apt. No., or PO Box No. **Holifield Chad Ancon 3**

City, State, ZIP+4® **2003 Thousand Oaks Dr. Jonesboro AR 72404**

PS Form 3800, April 2015 PSN 7530-02-000-9047 See Reverse for Instructions

Postmark Here **AUG 2 2024**

U.S. Postal Service™  
**CERTIFIED MAIL® RECEIPT**  
 Domestic Mail Only

For delivery information, visit our website at [www.usps.com](http://www.usps.com)®.

**OFFICIAL USE**

Certified Mail Fee \$ **4.85**

Extra Services & Fees (check box, add fee as appropriate)

Return Receipt (hardcopy) \$ **4.10**

Return Receipt (electronic) \$

Certified Mail Restricted Delivery \$

Adult Signature Required \$

Adult Signature Restricted Delivery \$

Postage \$ **73**

Total Postage and Fees \$ **9.68**

Sent To **Selt Grand Holdings LLC**

Street and Apt. No., or PO Box No. **1203 Mattleton C**

City, State, ZIP+4® **Jonesboro AR 72401**

PS Form 3800, April 2015 PSN 7530-02-000-9047 See Reverse for Instructions

Postmark Here **AUG 2 3 2024**

U.S. Postal Service™  
**CERTIFIED MAIL® RECEIPT**  
 Domestic Mail Only

For delivery information, visit our website at [www.usps.com](http://www.usps.com)®.

**OFFICIAL USE**

Certified Mail Fee \$ **4.85**

Extra Services & Fees (check box, add fee as appropriate)

Return Receipt (hardcopy) \$ **4.10**

Return Receipt (electronic) \$

Certified Mail Restricted Delivery \$

Adult Signature Required \$

Adult Signature Restricted Delivery \$

Postage \$ **73**

Total Postage and Fees \$ **9.68**

Sent To **Andrew Maria Investments, LLC**

Street and Apt. No., or PO Box No. **125 Wingate St.**

City, State, ZIP+4® **Blytheville AR 72315-7224**

PS Form 3800, January 2023 PSN 7530-02-000-9047 See Reverse for Instructions

Postmark Here **AUG 2 2 2024**  
**AUG 2 3 2024**

U.S. Postal Service™  
**CERTIFIED MAIL® RECEIPT**  
 Domestic Mail Only

For delivery information, visit our website at [www.usps.com](http://www.usps.com)®.

**OFFICIAL USE**

Certified Mail Fee \$ **4.85**

Extra Services & Fees (check box, add fee as appropriate)

Return Receipt (hardcopy) \$ **4.10**

Return Receipt (electronic) \$

Certified Mail Restricted Delivery \$

Adult Signature Required \$

Adult Signature Restricted Delivery \$

Postage \$ **73**

Total Postage and Fees \$ **9.68**

Sent To **JPS of Jonesboro LLC**

Street and Apt. No., or PO Box No. **PO Box 1697**

City, State, ZIP+4® **Jonesboro AR 72403**

PS Form 3800, April 2015 PSN 7530-02-000-9047 See Reverse for Instructions

Postmark Here **AUG 2 2 2024**

STONEBRIDGE CONSTRUCTION  
P.O. Box 16787  
Jonesboro, AR 72403

CPU

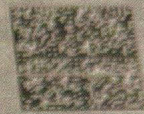

U.S. POSTAGE IMI  
\$9.88  
FCML ROC 99  
Orig: 72405  
Date: 08/23/24  
2000361518 02

PLACE STICKER AT TOP OF ENVELOPE TO THE RIGHT  
OF THE RETURN ADDRESS, FOLD AT DOTTED LINE  
**CERTIFIED MAIL**



7022 2410 0000 7868 8108

SALT GRAP Holdings, LLC  
1203 NETTLETON CIR.  
JONESBORO, AR 72401-3877

STONEBRIDGE CONSTRUCTION  
P.O. Box 16787  
Jonesboro, AR 72403

CPU



U.S. POSTAGE IMI  
\$9.88  
FCML ROC 99  
Orig: 72405  
Date: 08/23/24  
2000361518 02

PLACE STICKER AT TOP OF ENVELOPE TO THE RIGHT  
OF THE RETURN ADDRESS, FOLD AT DOTTED LINE  
**CERTIFIED MAIL**



9589 0710 5270 2065 7944 40

ANDREW MARCIA INVESTMENTS, LLC  
125 LINGATE ST.  
BLYTHEVILLE, AR 72315-7224

STONEBRIDGE CONSTRUCTION  
PO Box 16787  
JONESBORO, AR 72403

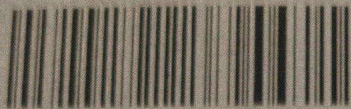

7022 2410 0000 7868 8092

**CPU**

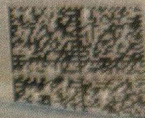

U.S. POSTAGE IMI  
\$9.68  
FCML RDC 99  
Orig: 72405  
Dest: 72404  
08/23/24  
2000361518

HOLIFIELD CHAD Aaron & STEPHANIE LYN  
3912 THOUSAND OAKS DR.  
JONESBORO, AR 72404-0717

STONEBRIDGE CONSTRUCTION  
P.O. Box 16787  
JONESBORO, AR 72403

**CERTIFIED MAIL**



7022 2410 0000 7868 8115

**CPU**



U.S. POSTAGE IMI  
\$9.68  
FCML RDC 99  
Orig: 72405  
Dest: 72403  
08/23/24  
2000361518 02

JPS OF JONESBORO, LLC  
P.O. Box 1697  
JONESBORO, AR 72403