

- LEGEND:
 ○ F.D. PIPE
 ● SET PIPE
 ● SET C.P.S.
 - -U.T.L.- -UNDERGROUND TELEPHONE LINE
 - -O.H.E.- -OVERHEAD ELECTRIC

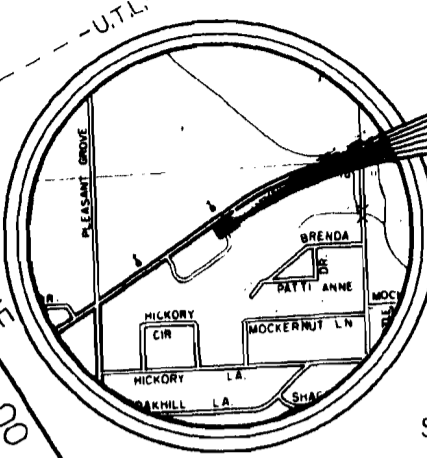

VICINITY MAP
SCALE 1" = 2000'

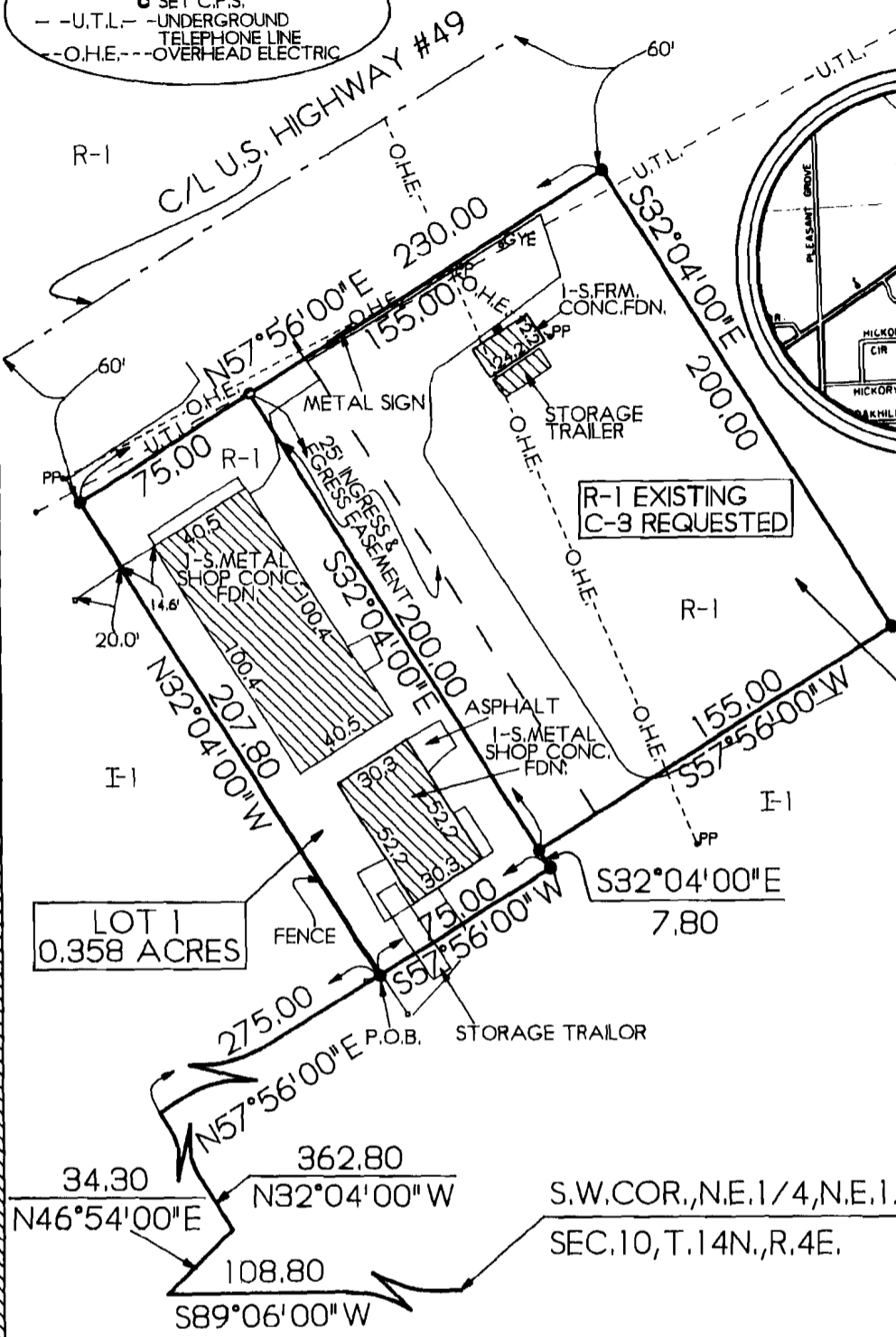

LOT 2
0.712 ACRES



TAYLOR MINOR PLAT OF

PART OF THE NORTH HALF OF THE NORTHEAST QUARTER OF SECTION 10, TOWNSHIP 14 NORTH, RANGE 4 EAST, CRAIGHEAD COUNTY, ARKANSAS, BEING MORE PARTICULARLY DESCRIBED AS FOLLOWS:

BEGIN AT THE SOUTHWEST CORNER OF THE NORTHEAST QUARTER OF THE NORTHEAST QUARTER OF SECTION 10, TOWNSHIP 14 NORTH, RANGE 4 EAST, CRAIGHEAD COUNTY, ARKANSAS; THENCE SOUTH 89°06'00" WEST ALONG THE SOUTH LINE OF THE NORTHEAST QUARTER OF THE NORTHEAST QUARTER OF SECTION 10, AFORESAID, 108.80 FEET; THENCE NORTH 46°54'00" EAST 34.30 FEET; THENCE NORTH 32°04'00" WEST 362.80 FEET; THENCE NORTH 57°56'00" EAST 275.00 FEET TO THE POINT OF BEGINNING PROPER; THENCE NORTH 32°04'00" WEST 207.80 FEET TO THE SOUTH RIGHT-OF-WAY LINE OF U.S. HIGHWAY #49; THENCE NORTH 57°56'00" EAST ALONG SAID SOUTH RIGHT-OF-WAY LINE, 230.00 FEET; THENCE SOUTH 32°04'00" EAST 200.00 FEET; THENCE SOUTH 57°56'00" WEST 155.00 FEET; THENCE SOUTH 32°04'00" EAST 7.80 FEET; THENCE SOUTH 57°56'00" WEST 75.00 FEET TO THE POINT OF BEGINNING PROPER, CONTAINING 1.07 ACRES.

WE HEREBY CERTIFY THAT WE ARE THE OWNERS OF THE PROPERTY SHOWN AND DESCRIBED HEREON, THAT WE ADOPT THE PLAN OF SUBDIVISION AND DEDICATE PERPETUAL USE OF STREETS AND EASEMENTS AS NOTED.

Taylor & Rush

TROY L. SHEETS SURVEYING
 205 WARNER * P.O. BOX 1672
 JONESBORO, ARKANSAS 72409
 501/935-2690

CLIENT	MIKE TAYLOR	DRAWN BY	KLS
DATE	5-8-95	SCALE	1" = 50'
		JOB NO.	95048

ASSUMED