

LEGAL DESCRIPTION

PART OF THE SE 1/4 OF THE NE 1/4 OF SECTION 33, T14N-R4E, CRAIGHEAD COUNTY, MORE PARTICULARLY DESCRIBED AS FOLLOWS; BEGIN AT THE NE CORNER OF THE SE 1/4 OF THE NE 1/4 OF SAID SECTION 33, THENCE S 0°0'17" E 1330.5 FEET TO THE SE CORNER OF THE SE 1/4 OF THE NE 1/4 SECTION 33; THENCE S 88°40'2" W 451.24 FEET TO THE EAST RIGHT-OF-WAY OF THE MISSOURI PACIFIC RAILROAD; THENCE ALONG SAID RIGHT-OF-WAY N 11°33'46" E 301.8 FEET; THENCE ON A CURVE TO THE RIGHT (RADIUS 5698.68 DELTA ANGLE 10°59'11") A CURVE LENGTH OF 1092.71 FEET; THENCE N 88°8'30" E 70.6 FEET TO THE POINT OF BEGINNING, CONTAINING 8.76 ACRES AND BEING SUBJECT TO ROAD RIGHT-OF-WAY ON THE NORTH AND EAST SIDES.

THIS PROPERTY IS NOT IN THE 100 YEAR FLOOD ZONE, PANELS 050048 0132 AND 0134

VICINITY MAP

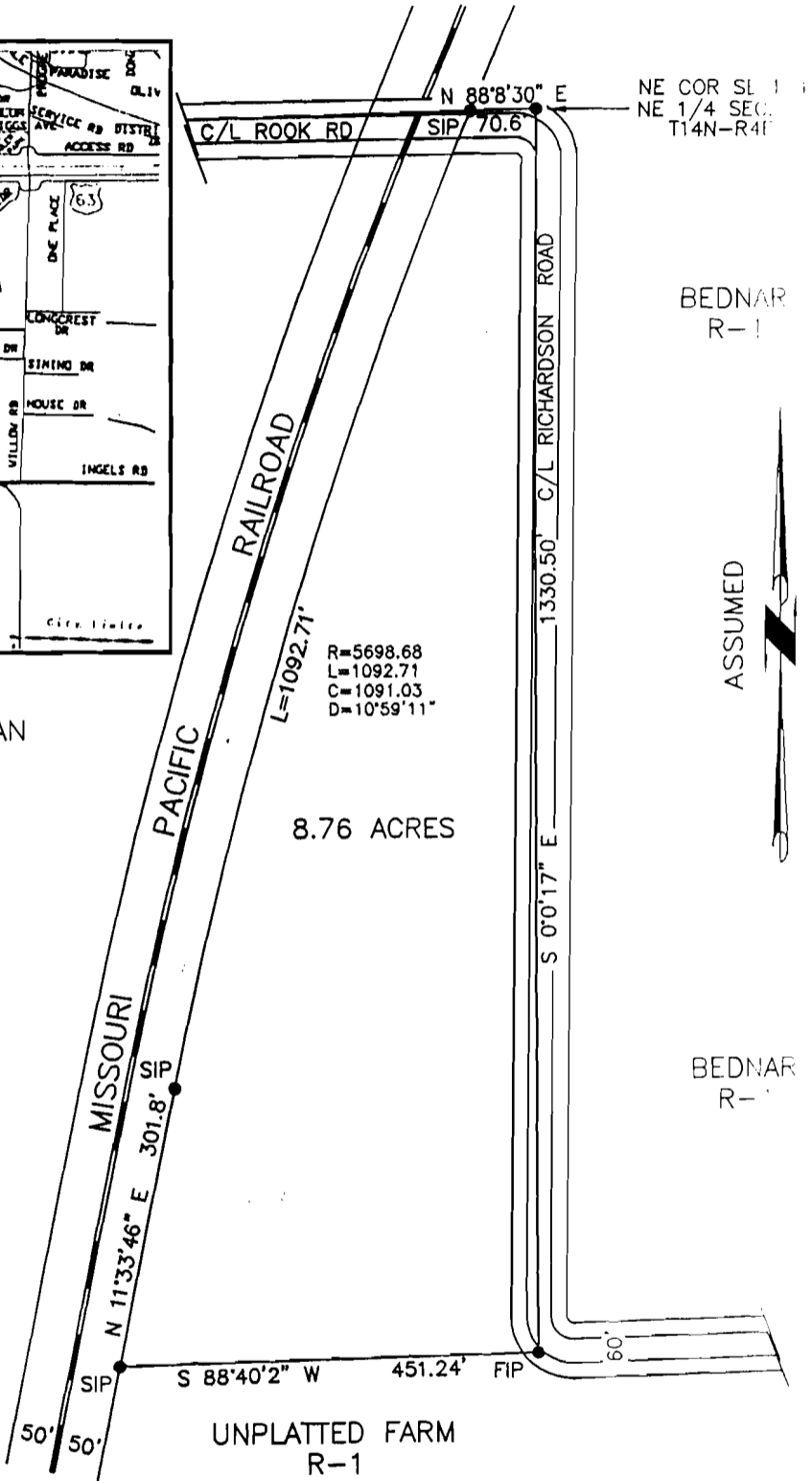
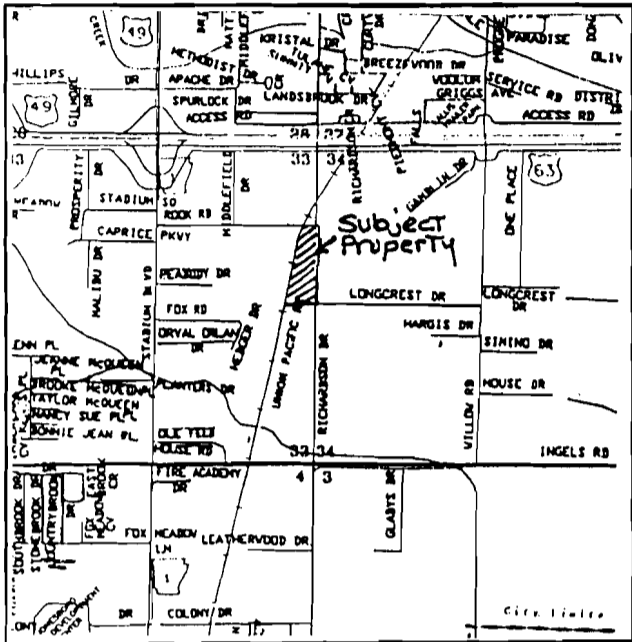

REQUEST TO RE-ZONE R-1 TO I-1

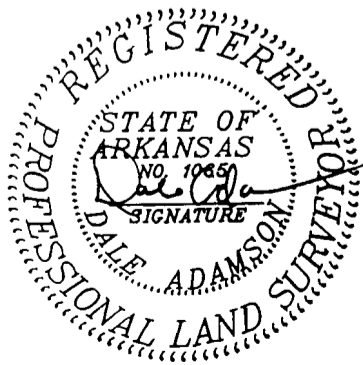
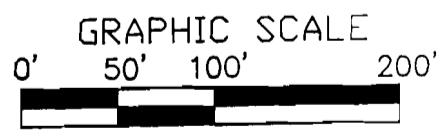

ADAMSON LAND SURVEYING
1504 BRANCHWOOD LANE
JONESBORO, ARKANSAS
PH: 932-5900

PLAT OF SURVEY		
RICK TURMAN JONESBORO, ARKANSAS		
		SECTION
CONTRACT NO.		
DATE	08/16/1999	PLAN SCALE 1" = 100'

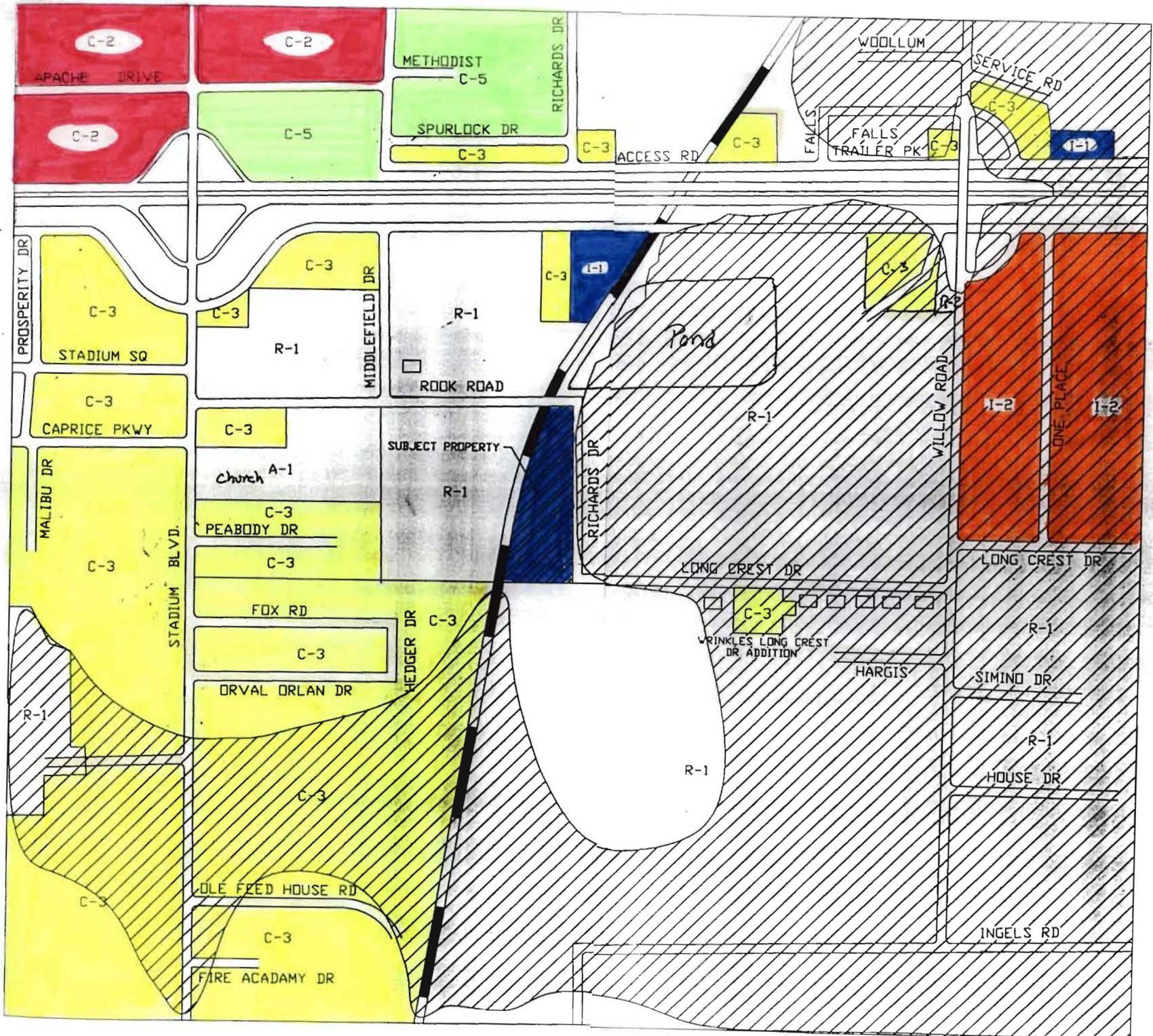

C-2

C-2

METHODIST
C-5

C-2

C-5

SPURLOCK DR
C-3

C-3

ACCESS RD

C-3

WOODLUM

SERVICE RD

C-3

FALLS TRAILER PK

C-3

PROSPERITY DR

C-3

STADIUM SQ

C-3

R-1

MIDDLEFIELD DR

C-3

I-1

R-1

ROOK ROAD

Pond

C-3

C-3

CAPRICE PKWY

C-3

SUBJECT PROPERTY

R-1

Church A-1

C-3

PEABODY DR

FOX RD

C-3

DRVAL ORLAN DR

HEDGER DR

C-3

LONG CREST DR

LONG CREST DR

R-1

STADIUM BLVD.

C-3

R-1

WRINKLES LONG CREST DR ADDITION

C-3

HARGIS

R-1

SIMINDO DR

R-1

HOUSE DR

DLE FEED HOUSE RD

C-3

FIRE ACADEMY DR

INGELS RD

WILLOW ROAD

I-2

ONE PLACE

I-2