

ANNEXATION PROPOSAL SOUTHVIEW ACRES

SCALE: 1"=300'

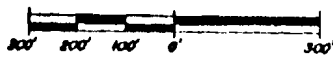

VICINITY MAP

SCALE: 1"=2000'

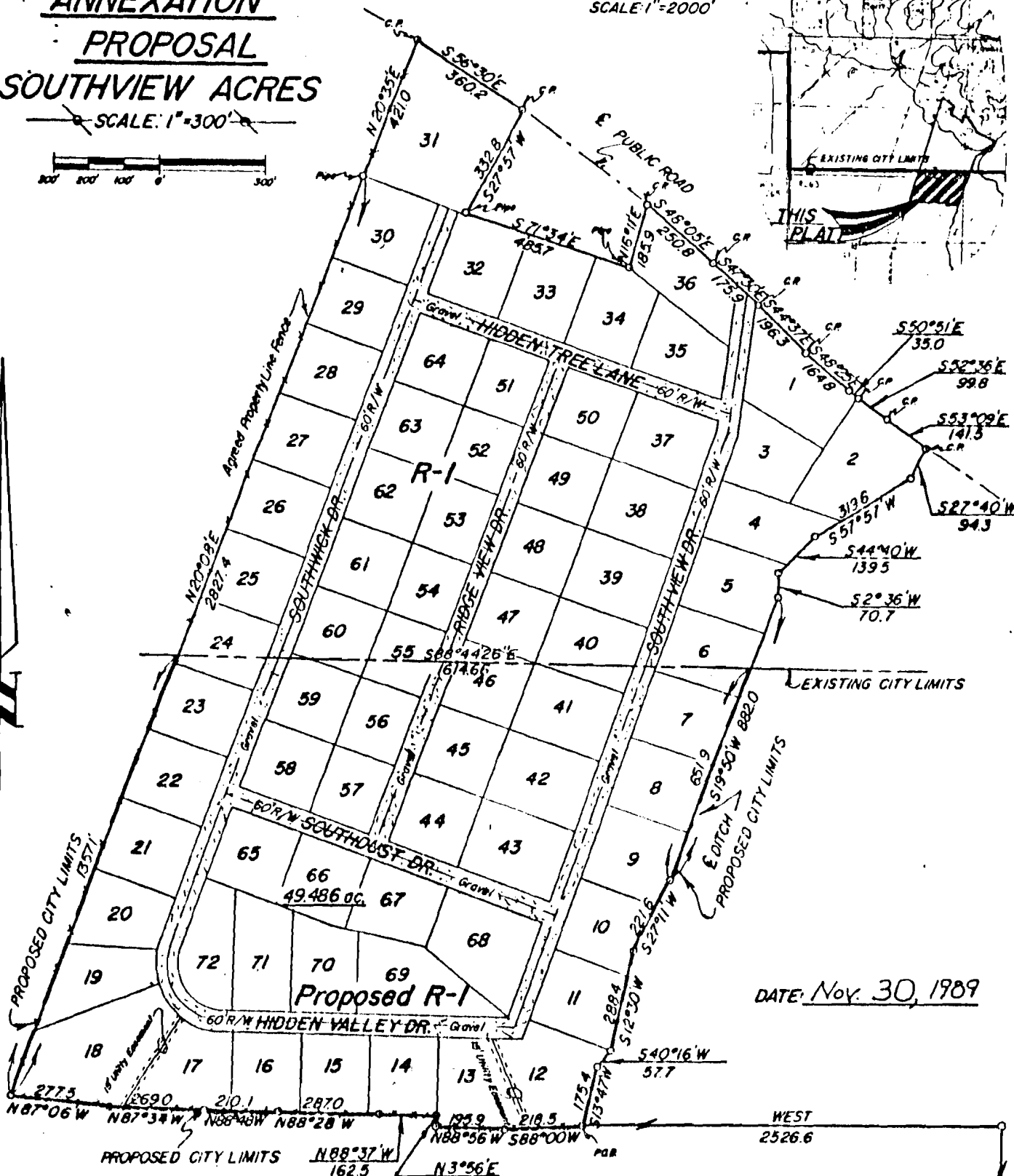
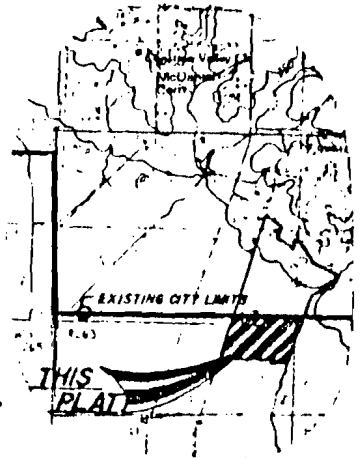

DATE: Nov. 30, 1989

CERTIFICATE OF SURVEY

This is to certify that I, Troy L. Sheets, have surveyed part of Section 12, Township 13 North, Range 3 East, Craighead County, Arkansas, being more particularly described as follows:
 Begin at the Southeast corner of Section 12, Township 13 North, Range 3 East; thence North 0°17' East along the East line of said Section 12, 1281.9 feet; thence West 2526.6 feet to the point of beginning proper; thence along an agreed property line fence as follows: South 88°00' West 218.5 feet, North 88°56' West 195.9 feet, North 3°56' East 30.2 feet, North 88°37' West 162.5 feet, North 88°28' West 287.0 feet, North 88°48' West 210.1 feet, North 87°34' West 269.0 feet, North 87°06' West 277.5 feet, North 20°08' East 1357.1 feet; thence South 88°44'26" East 1614.66 feet to the centerline of a ditch; thence along said centerline of a ditch as follows: South 19°50' West 651.9 feet, South 27°11' West 221.6 feet, South 12°30' West 288.4 feet, South 40°16' West 57.7 feet, South 13°47' West 175.4 feet to the point of beginning proper, containing 49.406 acres and being subject to a 20.0' Drainage easement along the East side of the Tract as shown on the plat of survey hereon.



S.E. Cor., Sec. 12, T.13N, R.3E.

**TROY L. SHEETS
SURVEYING**
500 W. MONROE
JONESBORO, ARKANSAS

NOTE: ALL PROPERTY ZONED R-1 UNLESS OTHERWISE NOTED
 NOTE: ALL STREETS ACCEPTED AND MAINTAINED AS IS.

FILED
 JAN 19 1990
 JANE TODD
 COUNTY & PROBATE COURT CLERK