

# REZONING PLAT:

## From Current Zoning of R-2 to Proposed Zoning of C-5

SURVEY FOR Joanne Steed & Philip Steed

OF: 219 East Cherry  
Jonesboro, Arkansas

The following described lands in Craighead County, Arkansas, to-wit:

ALL of LOT 47 of Cobb Survey of the Northwest Quarter of the Northeast Quarter of Section 19, Township 14 North, Range 4 East, to the City of Jonesboro, Arkansas, as shown by a plat of record in Plat Book 46 at page 109.

**OWNERS CERTIFICATE:**

We the owners of the above described lands do hereby request rezoning of the lands as platted.

*Philip Steed*

*Joanne Steed*

Dated: October 30, 2006

ZONED C-1

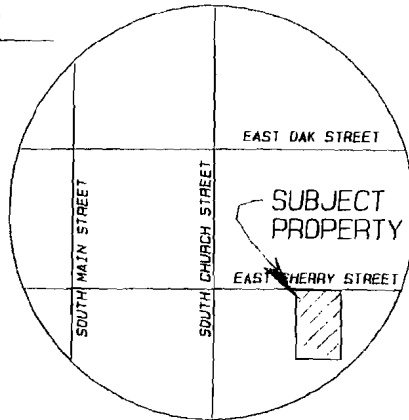

EAST CHERRY STREET

VICINITY MAP:  
not to scale

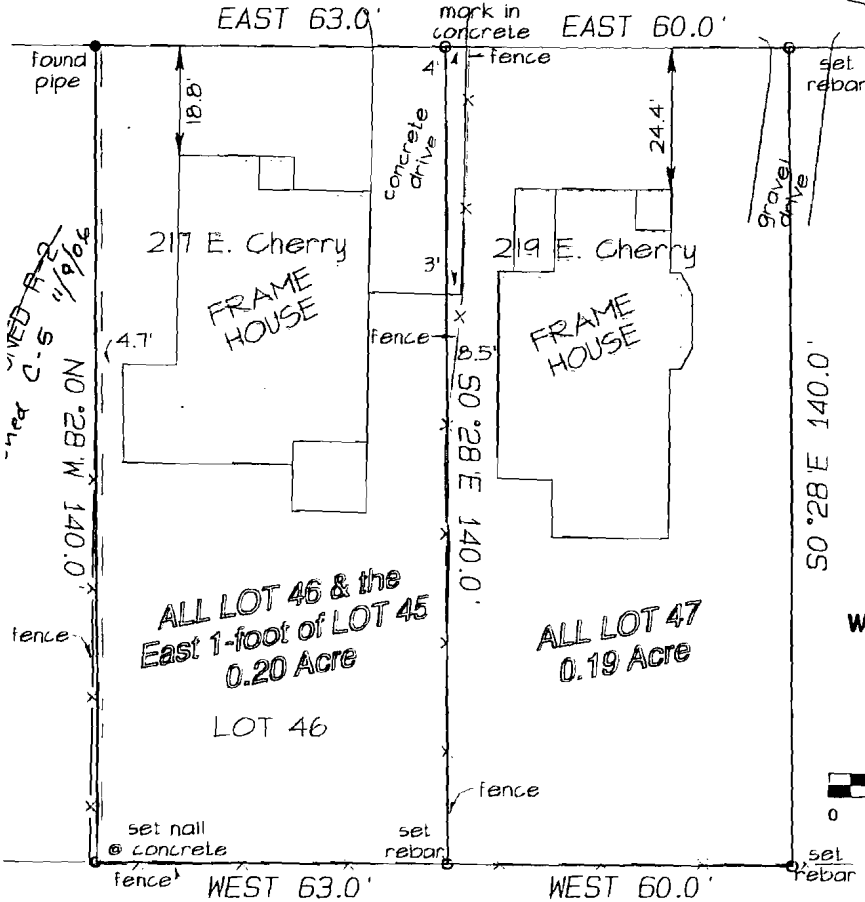

ALL LOT 46 & the East 1-foot of LOT 45  
0.20 Acre

LOT 46

ALL LOT 47  
0.19 Acre

ZONED R-2

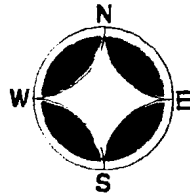

SCALE 1"=20 feet

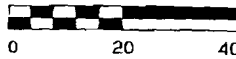

ZONED R-2

Bradley P. Hancock  
Surveying & Mapping  
120 North Second Street  
Paragould, Arkansas  
1-870-236-7673

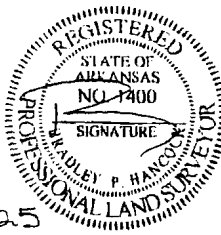

RZ-06-25