

A-184

22 April 1985
4:30 P

Anta Perkins

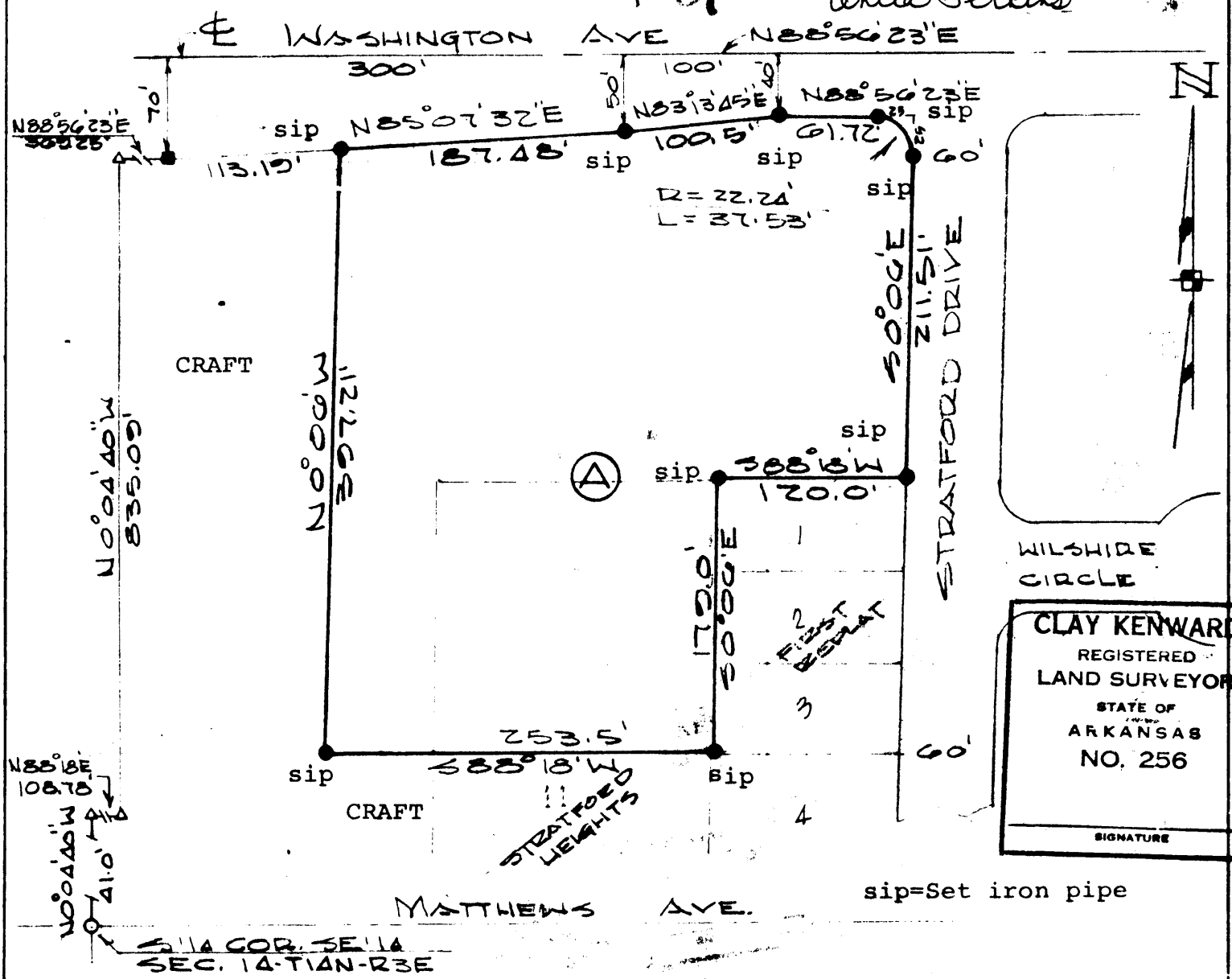

DOWNTOWN CHURCH OF CHRIST FIRST REPLAT AND ADDITION
JONESBORO, ARK.

DEDICATION OF REPLAT AND ADDITION:

We, being the Elders of the Downtown Church of Christ do hereby replat the the North 179.0' of Lot 11 of Stratford Heights First replat, Jonesboro, Arkansas, and plat a part of the SE $\frac{1}{4}$ SE $\frac{1}{4}$ of Section 14, Township 14 North, Range 3 East, ALL BEING MORE PARTICULARLY DESCRIBED AS FOLLOWS:

Begin at the South $\frac{1}{4}$ Corner of aforesaid Section 14; thence N0°04'40"W 41.0'; thence N88°18'E 108.78'; thence N0°04'40"W 835.09' to the South R/W line of Washington Avenue; thence with the meanderings with said R/W line as follows; N88°56'23"E-369.25'; N85°07'32"E-113.19' to the point of beginning proper; N85°07'32"E 187.48'; N83°13'45"E-100.5'; N88°56'23"E-61.72' to the P.C. of a curve to the right whose radius = 22.24'; thence Southeasterly along said curve 37.53' to the P.T. of said curve, said point being on the west R/W line of Stratford Drive; thence S0°06'E along said R/W line 211.51'; thence S88°18'W 120.0'; thence S0°06'E 179.0'; thence S88°18'W 253.5'; thence N0°06'W 397.21' to the point of beginning proper, Containing 3.00 acres, all as shown on the plat hereon.....

NOTE: Monuments were found or set as noted on the plat hereon.....

SIGNED THIS _____ DAY OF FEBRUARY IN THE YEAR 1985 BY THE ELDERS OF THE DOWNTOWN CHURCH OF CHRIST OF JONESBORO, ARKANSAS.

A.R. Davis Elmer Bowen Stanley Williams Gerald Woodruff
A.R. DAVIS ELMER BOWEN STANLEY WILLIAMS GERALD WOODRUFF

HAYWOOD, KENWARD & ASSOCIATES, INC.

CIVIL ENGINEERS - SURVEYORS
603 SOUTHWEST DRIVE
JONESBORO, ARKANSAS 72401

RECORD PLAT OF DOWNTOWN CHURCH OF CHRIST
1ST. REPLAT & ADDITION TO JONESBORO, ARK.

SCALE 1"=100'	DRAWN BY CK
DATE 2/14/85	APPROVED BY [Signature]
Part of the SE $\frac{1}{4}$ SE $\frac{1}{4}$ of Section 14, Township 14 North, Range 3 East, 5th. P.M.	
DRAWING NUMBER 15-83	