



**APPLICATION FOR RESIDENTIAL BUILDING & ZONING PERMIT
APPLICATION**

Planning & Zoning, P.O. Box 1845, Jonesboro, AR 72403 – (870) 932-0406, fax (870) 336-3036
www.jonesboro.org

(OFFICE USE ONLY) PERMIT NO. ISSUED: 8FR18-636		DATE: 10.23.18
Property Information		Parcel No. (if known)
Address: 502 PARKVIEW.	City: JONESBORO.	ARK 72401
Zoning Classification: R-1		
Please describe proposed use: Detached Garage		
Applicant's Name: FELIX CRUZ.		
Address: 502 PARKVIEW.		
City: JONESBORO	State: ARK	ZIP Code: 72401
Phone: 970/277-8631	Email Address:	
Arkansas Contractor License #:	Privilege #:	
Owner's Name: (If Same, Input Same) FELIX CRUZ.		
Address:		
City:	State:	ZIP Code:
Phone:	Email Address:	
One (1) Copy of Site Plan: Yes / No (Please circle)		
One (1) Set of Construction Documents: Yes / No (Please circle)		
Type of Construction:		
Code Review Included: Yes / No (Please circle)		
Seismic Zone #3 Signed Certification: Yes / No (Please circle)		
Engineering Firm:		
Engineer's Certification and Signature: Yes / No (Please circle)		Phone:
Address:	City:	State:
Architectural Firm/Plans Drawn By:		
Architect's Certification and Signature: Yes / No (Please circle)		Phone:
Address:	City:	State:
CONTRACTED PRICE OF PROJECT: \$ 4,500		
Flood Plain: Yes / No (Please circle)		
Flood Zone District:		
Elevation Certificate Required: Yes / No (Please circle)		
FEMA CLOMA/LOMA Required: Yes / No (Please circle)	GF Issuance:	Certificate #:

APPLICATION FOR RESIDENTIAL BUILDING & ZONING PERMIT APPLICATION PAGE 2

TYPE OF IMPROVEMENT:		PROPOSED USE:	
New Building:		Multi-Family:	No of Units:
Addition:	Detached Garage 30x40	Institution:	
Alteration:			
Demolition:		Temporary Structure:	
Moving:		Home Occupation:	
Foundation Only:		Storage Shed:	
Pool:		Fence:	
Accessory Apartment:		Pool House:	
Other:			
COMMENTS (OFFICE USE ONLY)			
Planners Remarks: Adhere to all Jonesboro building ordinances & codes. Adhere to all easements, setbacks & R/W. Abdul R. Ghous 10-23-18			
Engineering Remarks:			
Building Department Remarks:			
Review Status:			
Zoning:	Engineering:	Building:	C.O. Issuance Date:
APPLICANT'S CERTIFICATION			
I certify that the answers to the above questions and any statements made on same are true and complete to the best of my knowledge.			
Print Name :	Designation:	Phone/Fax:	
FELIX CRUZ		870/277-8631	
Email:			
Signature:		Date:	
FELIX CRUZ.		10/23/18	

**OWNER/BUILDER AFFIDAVIT
CITY OF JONESBORO, ARKANSAS**

Ark. Code Ann. §17-25-501 et seq. requires a residential license for certain residential buildings.

A property owner who acts as a residential building contractor for the purpose of constructing his own residence Is not required to have a residential building license to make application for a building permit of a single family residence that is intended to be the property owners residence, unless the property owner constructs more than one residence per calendar year.

PROPERTY ADDRESS 502 PARKVIEW.

JONESBORO ARK. 72401

Now, on this 23 day of OCT, 2018, I, Felix Cruz
(Please print your name)

declare that I am applying for a building permit for the above described property; that I will be responsible for performing the work and meeting the requirements of all codes, ordinances, and laws; that I am the owner of the above described property; that I am an occupant of the property; and that the intent of the use of the property is by the owner as a single family residence. Therefore, I am not required to have a residential building license.

Owner's Signature Felix Cruz

Date OCT/23/18



Planning Charge Sheet

Residential Approvals – Planning Review (select all that apply) 01-0731:

- | | | |
|---|--|---|
| <input type="checkbox"/> Single Family Dwelling | <input type="checkbox"/> Multiple Family Dwelling | <input checked="" type="checkbox"/> Detached/Accessory Bldg |
| <input type="checkbox"/> Single Family Additions | <input type="checkbox"/> Single Family Alterations | <input type="checkbox"/> Swimming Pools |
| <input type="checkbox"/> Walls, Fences, Decks Etc | <input type="checkbox"/> Multi Family Additions | <input type="checkbox"/> Multi Family Accessory Bldg |

Commercial Approvals – Planning Review (select all that apply) 01-0732:

- | | | |
|--|---|--|
| <input type="checkbox"/> Building _____ Sqft. | <input type="checkbox"/> Interior Alterations/Repairs | <input type="checkbox"/> Awnings/Canopies |
| <input type="checkbox"/> Accessory Bldgs, etc. | <input type="checkbox"/> Parking Lots | <input type="checkbox"/> Landfill and Extraction |
| <input type="checkbox"/> Gravel Mining | <input type="checkbox"/> Change of Use | <input type="checkbox"/> Storage Tanks |
| <input type="checkbox"/> Temp Tents, Trailers & Structures | | |

Residential Zoning Districts : (Zoning Map Amendments) 01-0516:

- | |
|--|
| <input type="checkbox"/> Single Family Districts _____ Acres |
| <input type="checkbox"/> Multi Family Districts _____ Acres |

Non-Residential Zoning Districts : (Zoning Map Amendments) 01-0516:

- | |
|--|
| <input type="checkbox"/> Zoning Map Amendments _____ Acres |
|--|

Special District Applications 01-0516:

- | | |
|---|--|
| <input type="checkbox"/> Village Residential Overlay | <input type="checkbox"/> JMA-O, Jonesboro Municipal Overlay District |
| <input type="checkbox"/> Planned Development District _____ | phase (preliminary, final, modification) |

Board of Zoning Appeals Fee 01-0516:

- | | | | |
|--------------------------------------|-------------------------------------|--|--|
| <input type="checkbox"/> Residential | <input type="checkbox"/> Commercial | <input type="checkbox"/> Conditional Use | <input type="checkbox"/> Compatible Non-Conforming Use |
|--------------------------------------|-------------------------------------|--|--|

Subdivision Planning Fees 01-0733:

- | | |
|--|--|
| <input type="checkbox"/> Minor Plats & Replats | <input type="checkbox"/> Reviews MAPC Approval: _____ Lots _____ Acres |
|--|--|

On/Off-Premise Signage Permits – Planning Review 01-0734:

- | | | |
|--|---|--|
| <input type="checkbox"/> Billboards | <input type="checkbox"/> High Rise Interstate _____ faces | <input type="checkbox"/> Bulletin Board _____ Sqft |
| <input type="checkbox"/> Construction Sign | <input type="checkbox"/> Ground Sign _____ Sqft | <input type="checkbox"/> Wall & Awning _____ Sqft |
| <input type="checkbox"/> Directional Sign _____ Sqft | <input type="checkbox"/> Pole Sign _____ Sqft | <input type="checkbox"/> Marquee Sign _____ Sqft |
| <input type="checkbox"/> Promo Event | <input type="checkbox"/> Special Event Sign | <input type="checkbox"/> Grand Opening Sign |
| <input type="checkbox"/> Corner or Interior Parcel Sign _____ Sqft | Faces _____ | |

Zoning Sign Deposit 01-0155: ☐ _____ Number of Signs

Mapping and Duplicating Services Per Page 01-0735:

- | | | | |
|---|---|--|--|
| <input type="checkbox"/> 8 1/2" x 11" BW Copies | <input type="checkbox"/> 8 1/2" x 11" Color Map | <input type="checkbox"/> Over Size Page | <input type="checkbox"/> Zoning Resolution |
| <input type="checkbox"/> Zoning Map 36"x50" | <input type="checkbox"/> Land Use (36"x44") | <input type="checkbox"/> 11"x17" Map | |
| <input type="checkbox"/> Property Owner Search/Plat Map | | <input type="checkbox"/> Zoning Certification Letter | |

Total Pages _____

Description: Detached Garage 30x40 Total Amount Due: \$25

Site: Address: 502 Parkview Tracking No.: 8FR18636

Felix Cruz
Customer Customer #

[Signature]
City Official Date 10/23/18

FF 18636

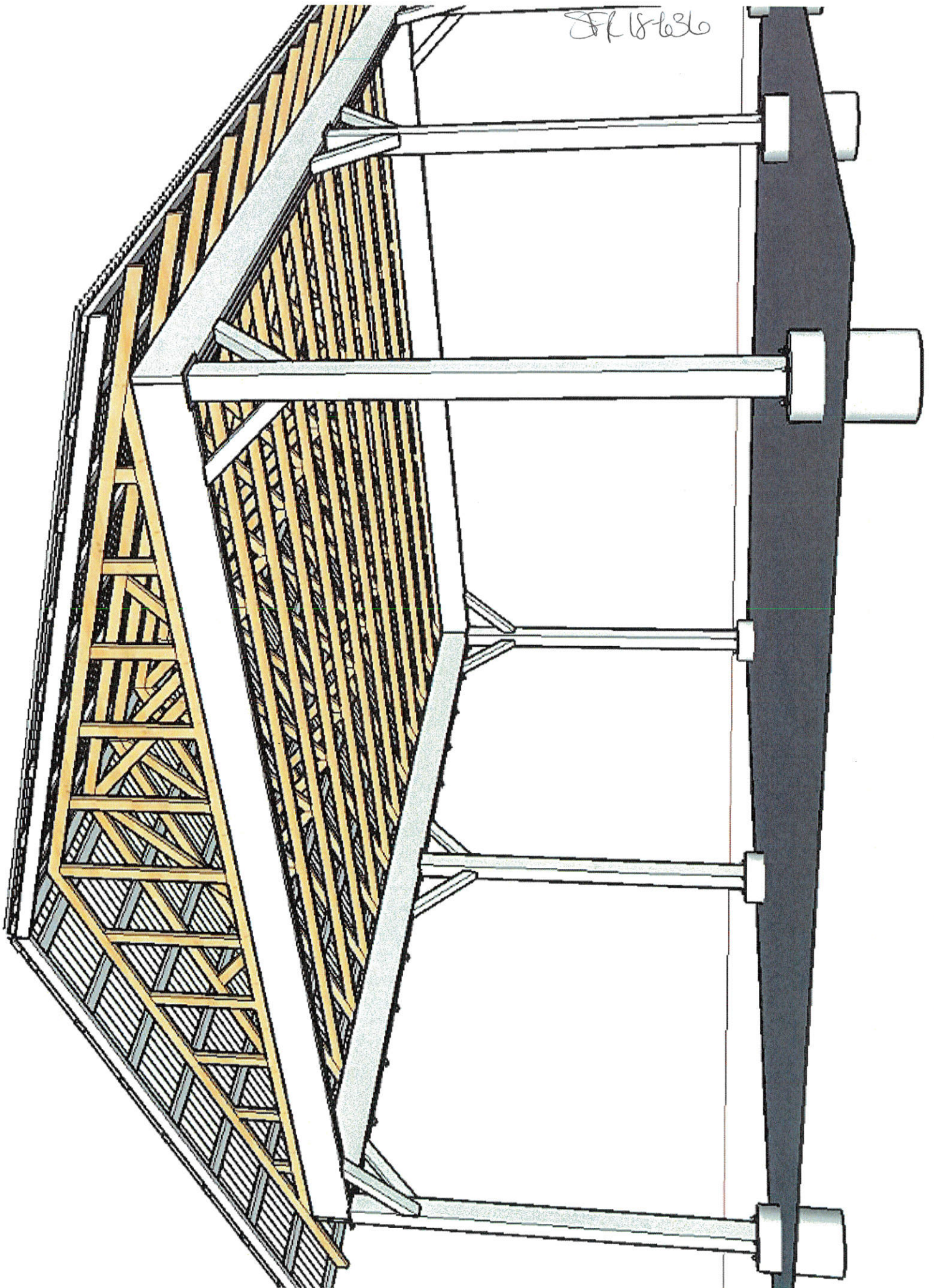

8/18/36

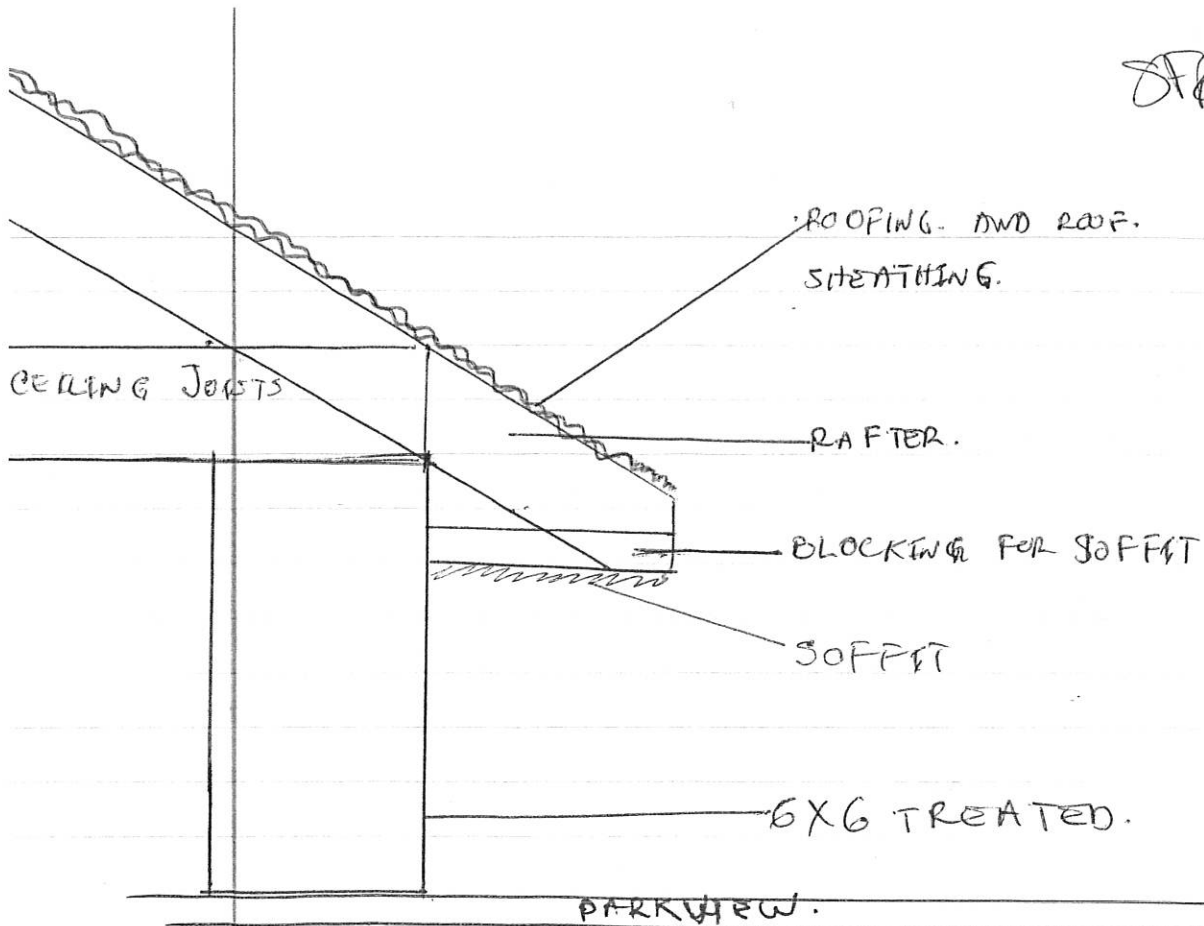

Site Plan

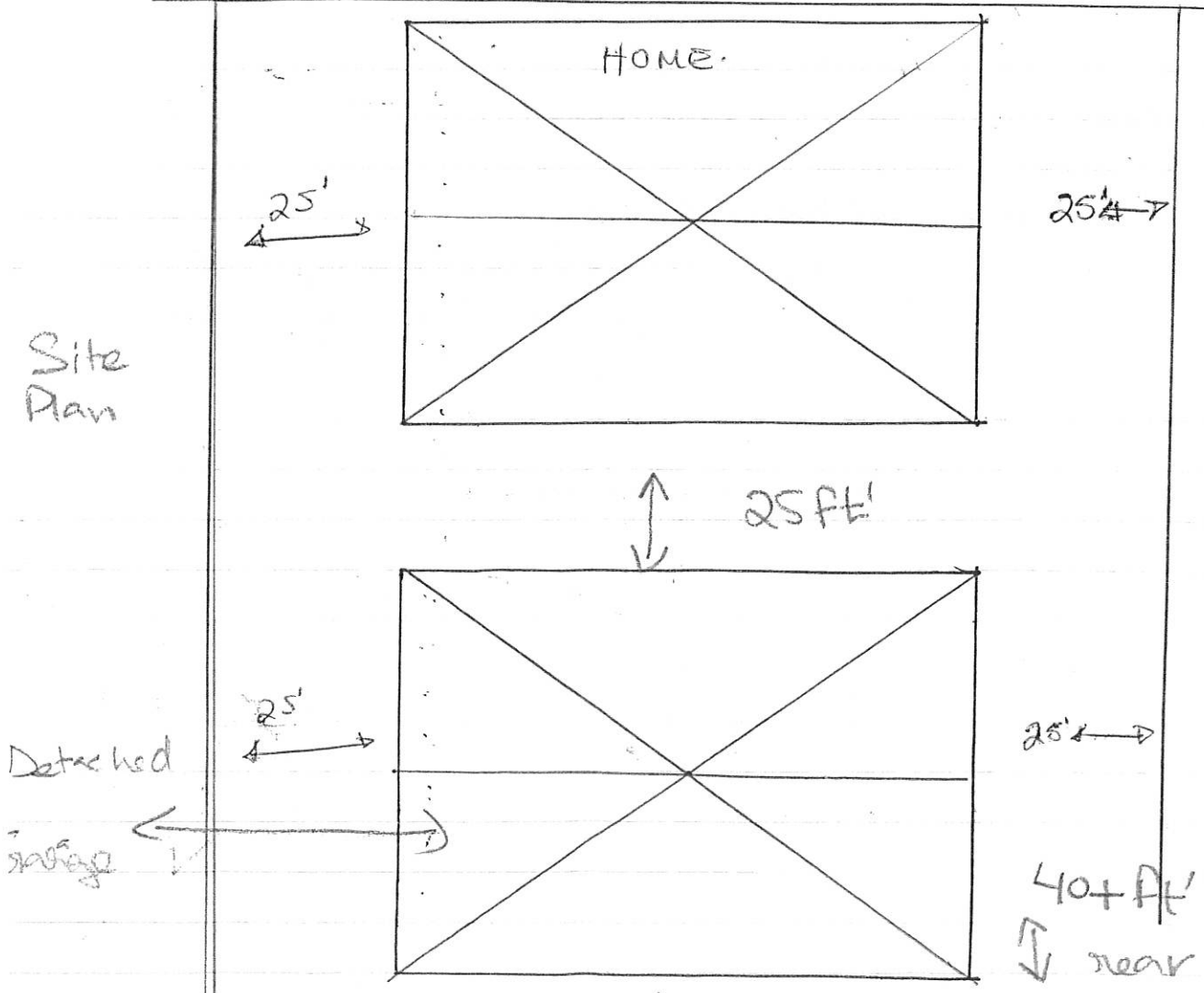

502 PARKVIEW

6/12

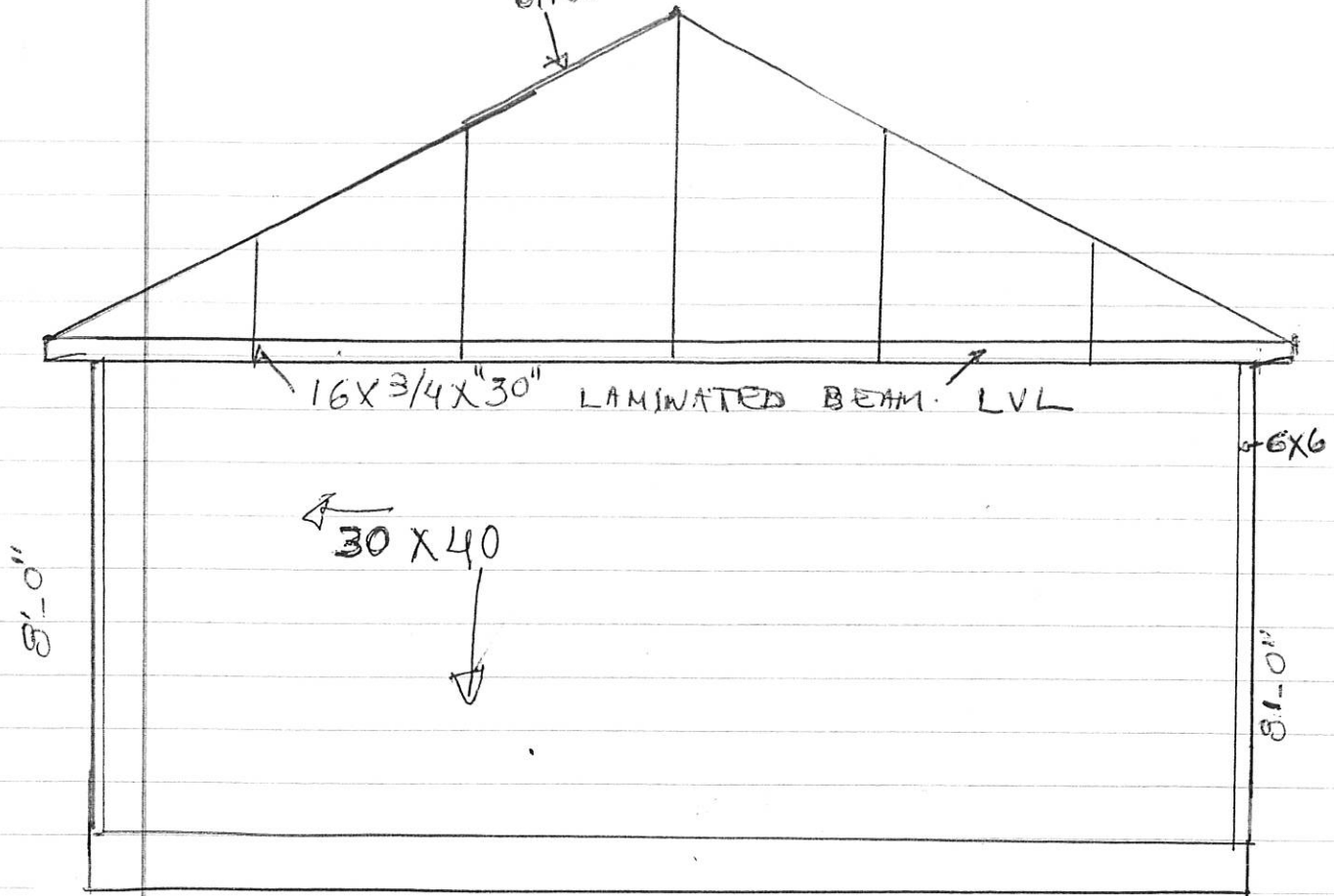

RAFTERS 2X6. 16"OC

2x12

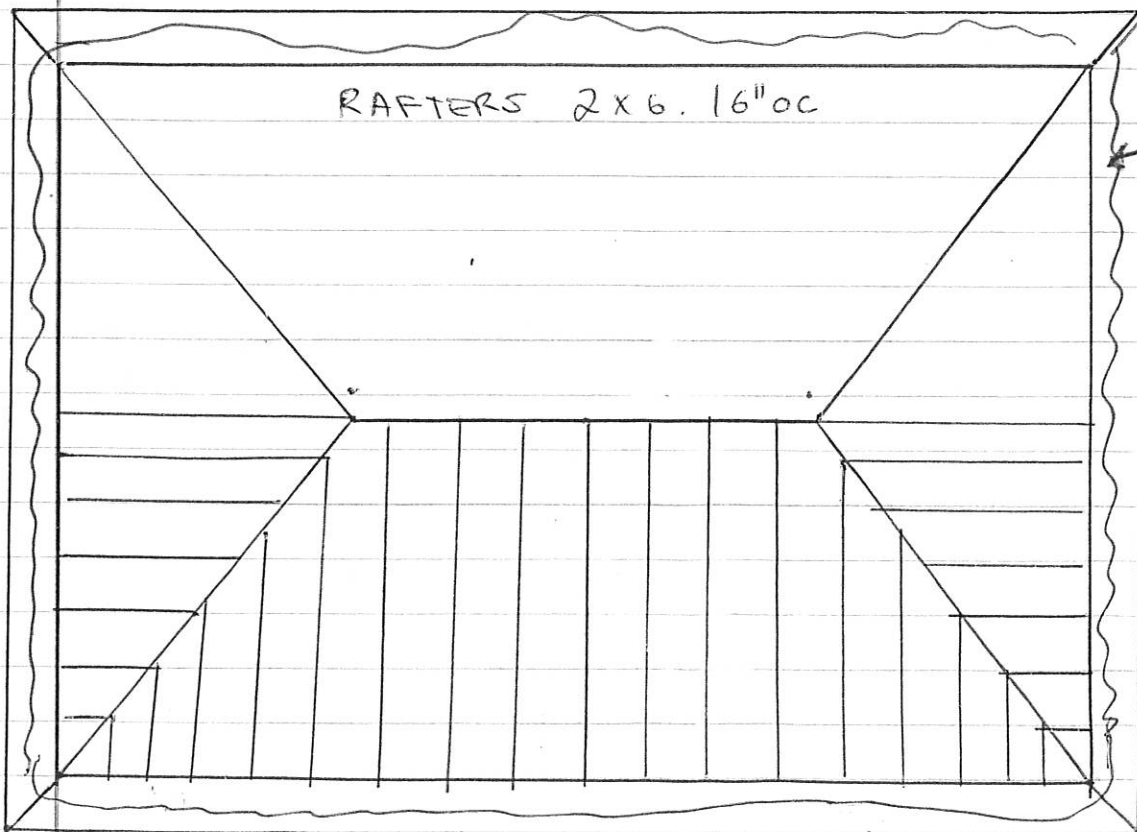

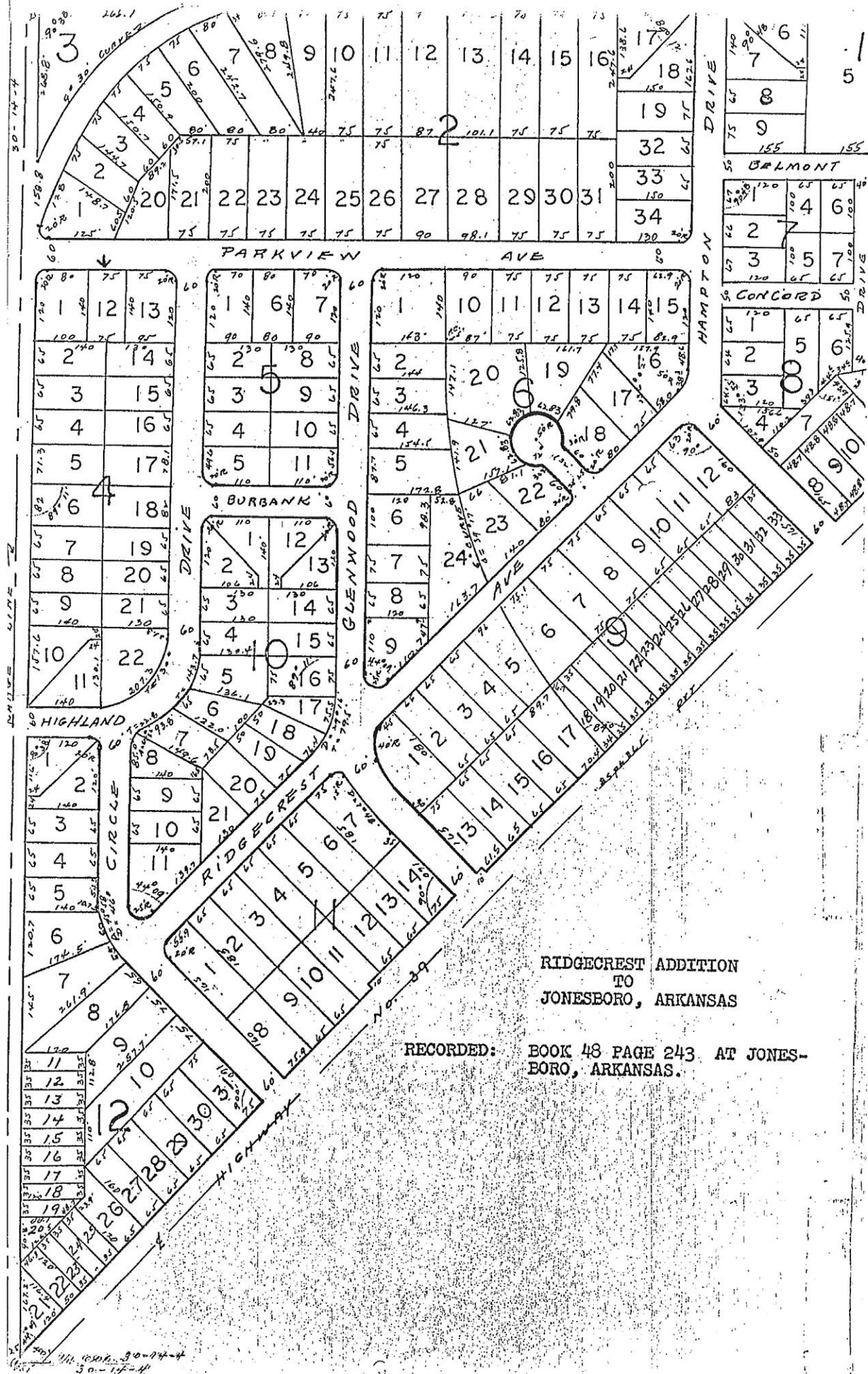

RIDGECREST ADDITION
TO
JONESBORO, ARKANSAS

RECORDED: BOOK 48 PAGE 243 AT JONESBORO, ARKANSAS.

