



**APPLICATION FOR COMMERCIAL BUILDING & ZONING PERMIT  
- INCLUDES MULTI-FAMILY 3+ UNITS**

Planning & Zoning, 300 South Church Street, Jonesboro, AR 72403 – (870) 932-0406, fax (870) 336-3036  
www.jonesboro.org

<b>(OFFICE USE ONLY) PERMIT NO. ISSUED:</b>		<b>DATE:</b>
Property Information		Parcel No. (if known)
Address: <i>300 Bowling Lane</i>	City: <i>Jonesboro</i>	
Zoning Classification:		
Please describe proposed use: <i>Portable Classroom / University Heights Elementary</i>		
<b>Applicant's Name (All Correspondence will be returned to this individual):</b>		
Address: <i>3300 One Place</i>		
City: <i>Jonesboro</i>	State: <i>AR</i>	ZIP Code: <i>72404</i>
Phone: <i>870-910-7800</i>	Email Address: <i>James.Dunivan@nettelouschools.net</i>	
Arkansas Contractor License #:	Privilege #:	
<b>Owner's Name: (If Same, Input Same)</b> <i>Same</i>		
Address:		
City:	State:	ZIP Code:
Phone:	Email Address:	
<b>Asbestos Requirement (State of Arkansas): State regulations require contractors to have lead and asbestos inspections prior to renovation or alterations of commercial structures. You are required to contact: Arkansas Department of Environmental Quality (ADEQ) at: 501-682-0718.</b>		
Three (3) Copies of Site Plan: Yes / No <i>(Please circle)</i>	Three (3) Complete Set of Construction Documents: Yes / No <i>(Please circle)</i>	
Type of Construction: <i>Frame</i>	Code Review Included: Yes / No <i>(Please circle)</i>	
Seismic Zone #3 Signed Certification: Yes / No <i>(Please circle)</i>		
Engineering Firm:		
Engineer's Certification and Signature: Yes / No <i>(Please circle)</i>		Phone:
Address:	City:	State:
Architectural Firm:		
Architect's Certification and Signature: Yes / No <i>(Please circle)</i>		Phone:
Address:	City:	State:
CONTRACTED PRICE OF PROJECT: \$ <i>35,928.95</i>		
Flood Plain: Yes / No <i>(Please circle)</i>		Flood Zone District:
Elevation Certificate Required: Yes / No <i>(Please circle)</i>		
FEMA CLOMA/LOMA Required: Yes / No <i>(Please circle)</i>	GF Issuance:	Certificate #:

**APPLICATION FOR COMMERCIAL BUILDING & ZONING PERMIT APPLICATION PAGE 2**

<b>TYPE OF IMPROVEMENT (CHECK ALL THAT APPLY):</b>	<b>PROPOSED USE (CHECK ALL THAT APPLY):</b>
New Building: <input checked="" type="checkbox"/>	Multi-Family:
Addition:	Institution:
Interior Alteration:	Assembly: <input checked="" type="checkbox"/>
Demolition:	Industrial:
Moving:	Business:
Foundation Only:	Storage:
Change of Use:	Mercantile:
Sign:	Hazardous:
Site & Drainage/Grading Permit:	
Other:	

**COMMENTS (OFFICE USE ONLY)**

Planners Remarks:
Fire Inspections Remarks:
Sanitation Department Remarks:
Engineering Remarks:
Building Department Remarks:

<b>Review Status:</b>			
Zoning Dept.:	Engineering Dept.:	Fire Marshall:	Building Dept.:

**APPLICANT'S CERTIFICATION**

I certify that the answers to the above questions and any statements made on same are true and complete to the best of my knowledge.

Print Name: <u>Ron Cooper</u>	Designation: <u>Facilities</u>	Phone/Fax: <u>970-910-7800</u>
Email: <u>ron.cooper@nettlebauschuls.net</u>		
Signature: <u>Ron Cooper</u>	Date: <u>4-18-15</u>	



An ALGECO SCOTSMAN Company

# 68' x 24' CLASSROOM

## Dimensions

- 68' Long (including hitch)
- 64' Box size
- 24' Wide
- 8' Ceiling height

## Exterior Finish

- Aluminum or wood siding
- I-Beam frame
- Standard drip rail gutters

## Interior Finish

- Vinyl covered gypsum walls
- Carpet or vinyl floors
- Gypsum ceiling

## Electric

- Fluorescent ceiling lights
- Breaker panel

## Heating/Cooling

- Central HVAC

## Windows/Doors

- Horizontal slider windows
- Vision panel doors with standard locks

## Other

- Chalk boards, dry-erase boards and tack boards available
- Wide open shells available
- Optional restroom

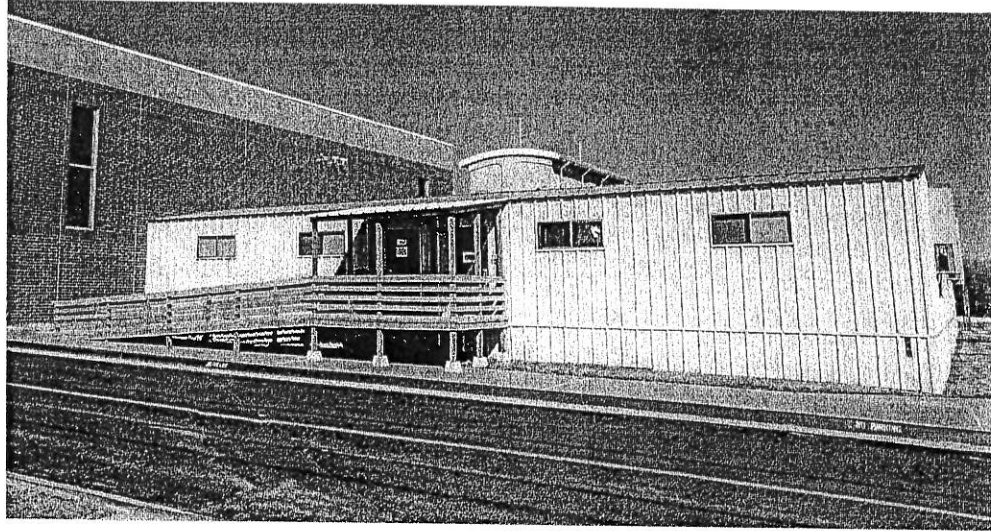

In addition to your instructional solution, we can provide additional products and services that complete your space- creating a more productive, comfortable, and safe learning environment.

### CHOOSE FROM A VARIETY OF OPTIONS:

- Steps + Ramps
- Furniture + Appliances
- Technology
- Loss Protection

### PRODUCT FLOOR PLAN

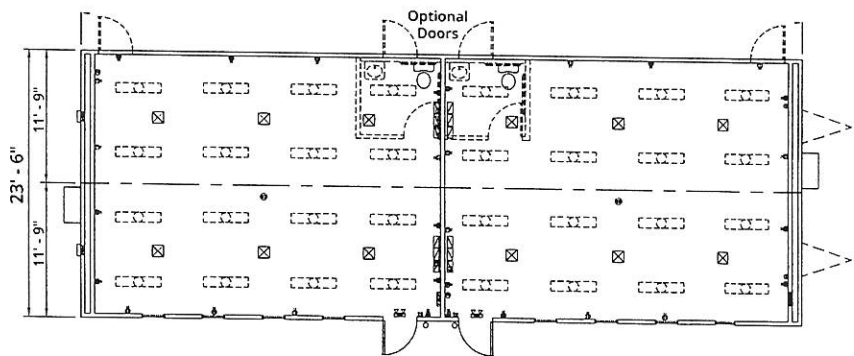

\* Photos are representational; actual products vary. Additional floor plans and specifications may vary from those shown and are subject to in-stock availability