

City of Jonesboro Planning Commission
Staff Report – CU 17-15: 600 North Church Street
300 S. Church Street/Municipal Center
For Consideration by Planning Commission on September 26, 2017

REQUEST: Applicant proposes a Conditional Use to allow a daycare to operate at this location. The property is zoned R-3.

APPLICANT OWNER: Allisa Stanback Hamilton 2109 Sweet Gum Dr., Jonesboro, AR
Jacqueline Stanback 919 W. Matthews, Jonesboro, AR

LOCATION: 600 North Church Street, Jonesboro, AR

SITE DESCRIPTION: Tract Size: +/- .57 acres
Frontage: 150 Feet along N Church
Topography: Flat.
Existing Development: Existing Daycare Facility

SURROUNDING CONDITIONS:	<u>ZONE</u>	<u>LAND USE</u>
North:	R-3	Residential House
South:	R-3	Ditch/Temple Church
East:	R-3	Vacant Lot/ Residential Lot
West:	C-3	Vacant Lot

HISTORY: The existing structure on the lot has operated as a daycare since 2009.

Zoning Code Analysis:

In carrying out the purpose of this section, the following development standards and design specifics shall be subject to review and approval. The appropriateness of these standards shall be determined for each specific **conditional use** location.

- (1) The proposed use is within the provision of conditional uses as set out in this chapter.
- (2) The proposed use conforms to all applicable provisions herein set out for the district in which it is to be located.
- (3) The proposed use is so designated, located and proposed to be operated that the public health, safety and welfare will be protected.
- (4) The proposed land use is compatible with and will not adversely affect other property in the area where it is proposed to be located.
- (5) The size and shape of the site, including the size, shape and arrangement of proposed structures, as well as signage related thereto, is in keeping with the intent of this chapter.
- (6) The proposed ingress and egress, internal circulation system, location and amount of off-street parking, loading and pedestrian-ways are sufficiently adequate, and not inconsistent with requirements of this chapter.
- (7) The proposed landscaping and screening of the proposed use are in accordance with provisions of this chapter.
- (8) Safeguards proposed to limit noxious or offensive emissions, including lighting, noise, glare, dust and odor are addressed. (Zoning Ord., § 14.24.02)

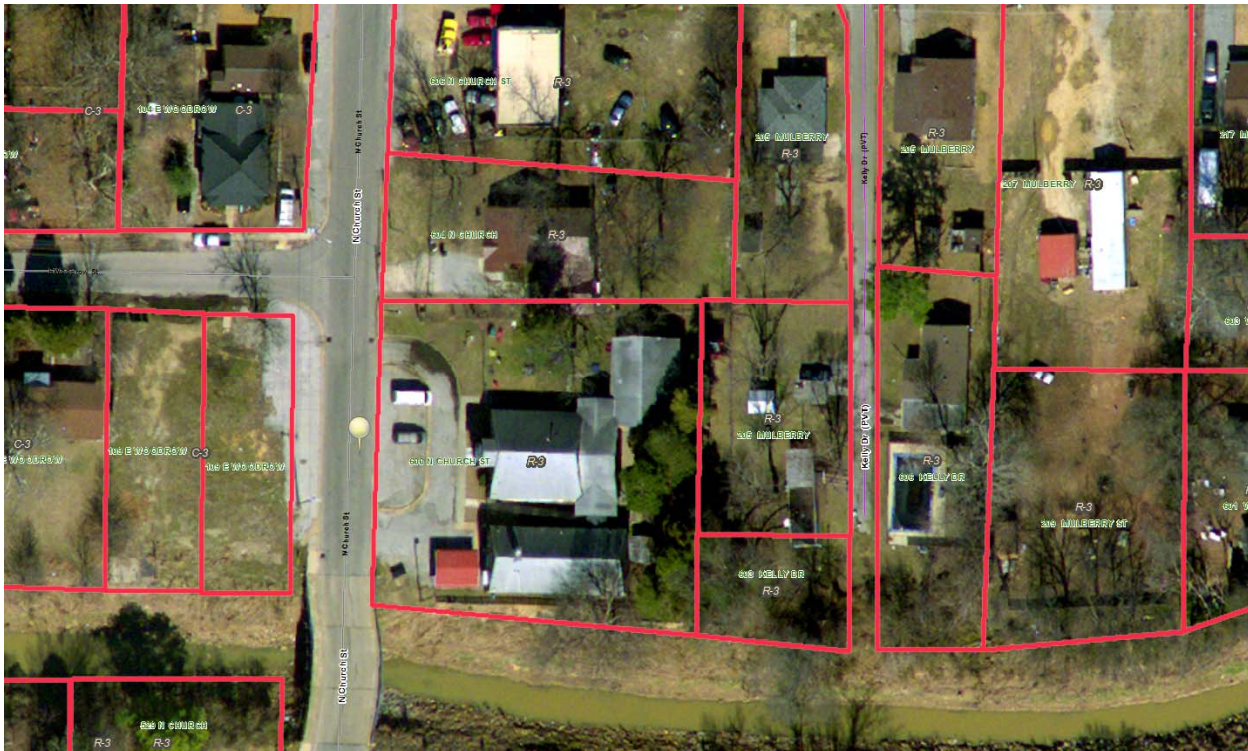

Applicant's Proposal:

The applicant's mother currently owns the daycare. The daycare has been operating from this location since 2009. The mother would like to pass the daycare on to the applicant. Because of the zoning on the property, the applicant needs a Conditional Use in order to operate a general daycare.

Conclusion:

Staff finds that the requested Conditional Use: Case 17-15 will be a proper fit into the general project vicinity and will promote sound land use planning for the City of Jonesboro.

MAPC should consider the following conditions if the request is granted in full on the basis of the Conditional Use:

1. That upon issuance of the Zoning Permit Approval, all other building permit and other permits and licenses required locally and statewide be applied for and obtained by the applicant.

Respectfully Submitted for Commission Consideration,
The Planning Department

Sample Motion:

I move that we place Case: CU 17-15 on the floor for consideration of recommended approval by the MAPC with the noted conditions, and we, the MAPC find that a general daycare will be compatible and suitable with the zoning, uses, and character of the surrounding area, subject to the Final Permit review and approval by the Planning, Engineering and Inspection Departments in the future.



North



East



South



West