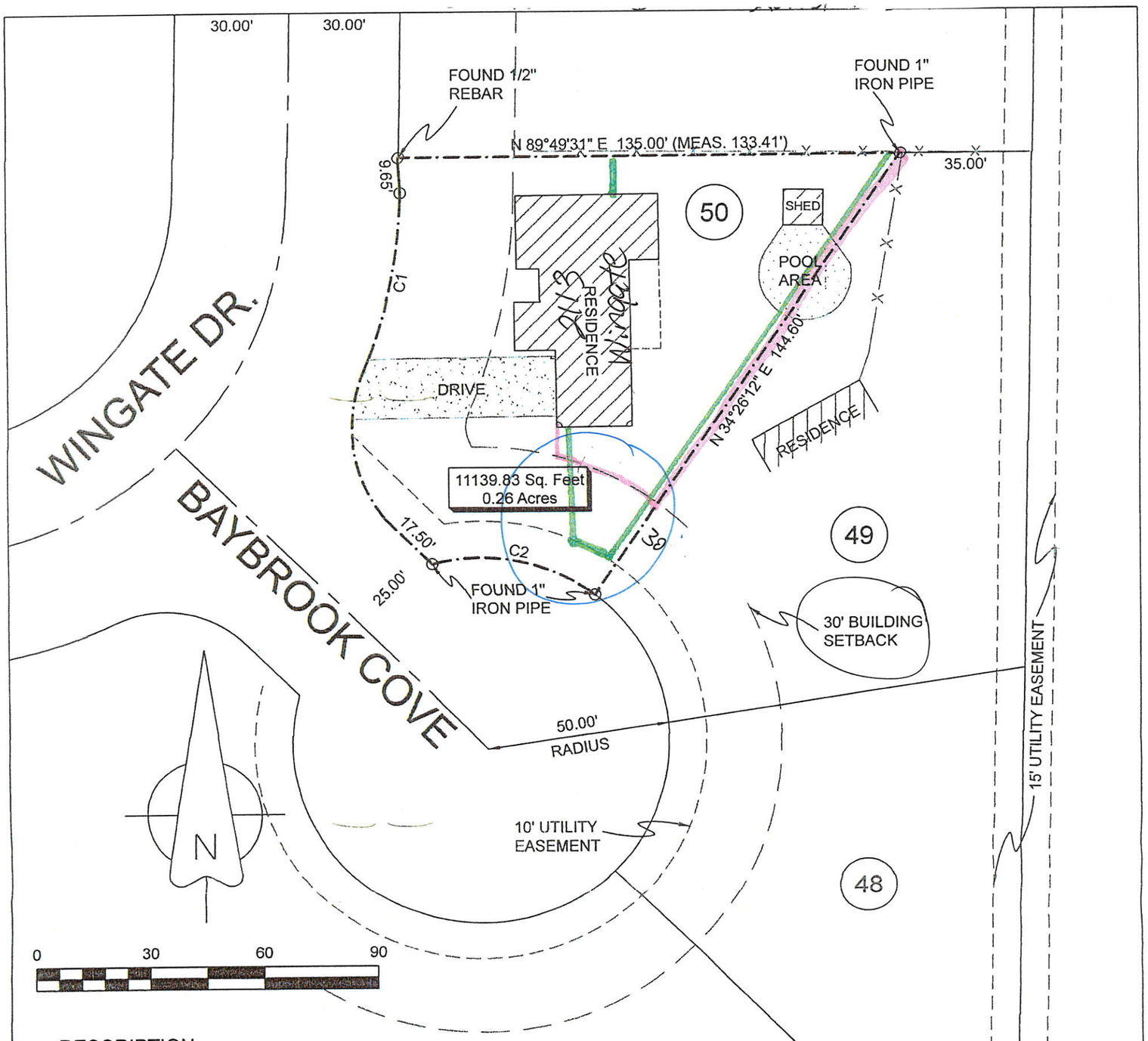

DESCRIPTION:
LOT 50 BLOCK "A" OF BARRET PLACE, JONESBORO, ARKANSAS, AS SHOWN BY PLAT CABINET "B " AT PAGE 85 IN THE OFFICE OF CIRCUIT COURT CLERK AND EX-OFFICIO RECORDER, CRAIGHEAD COUNTY, ARKANSAS

SURVEYORS NOTES:

1. The bearings shown on this plat are assumed and are to be used to define the general direction and true angle at the intersection of property and land lines.
2. Property is subject to utility services and underground utility lines not located.

CERTIFICATE OF AUTHORIZATION
H AND S HIME PROFESSIONAL SURVEYING SERVICES
No. 1432
ARKANSAS

SURVEYOR'S CERTIFICATION:
THIS IS TO CERTIFY I HAVE ON THIS DATE SURVEYED THE ABOVE DESCRIBED PROPERTY IN ACCORDANCE WITH MONUMENTS FOUND THIS PLAT CONFORMS TO THAT SURVEYED.

H&S HIME PROFESSIONAL SURVEYING SERVICES
2619 CARAWAY RD. STE. " D"
JONESBORO, ARKANSAS 72401

LEGEND

These standard symbols will be found in the drawing.

- FOUND CORNER AS NOTED
- SET 1/2" REBAR W/ CAP
- FD COTTON PICKER SPINDLE
- HIGHWAY RIGHT OF WAY MARKER
- FOUND REBAR
- CALCULATED CORNER
- FENCE LINE
- ELECTRIC
- SET PK NAIL
- POWER POLE

CURVE	RADIUS	ARC LENGTH	CHORD LENGTH	CHORD BEARING	DELTA ANGLE	TANGENT
C1	130.00'	48.19'	47.91'	N 11°30'18" E	21°14'13"	24.37'
C2	50.00'	45.62'	44.05'	N 78°47'00" W	52°16'39"	24.54'

LICENSED PROFESSIONAL SURVEYOR
STATE OF ARKANSAS
NO. 1783
SIGNATURE
SHAWN L. HIME

H&S HIME PROFESSIONAL SURVEYING SERVICES
2619 CARAWAY RD - STE. "D"
JONESBORO, ARKANSAS 72401

PHONE: 870-972-1288
FAX: 870-972-1011
E-MAIL: hshime_butch@yahoo.com

PLAT OF SURVEY

drawn: S. HIME	LOT 50 BLOCK "A" OF BARRETT PLACE SUBDIVISION, JONESBORO, ARKANSAS
date: 4-29-16	
scale: 1"=30'	client: BRYAN MEADOWS