

BRANDON G. WOOD  
ARKANSAS SURVEYOR  
# 1817

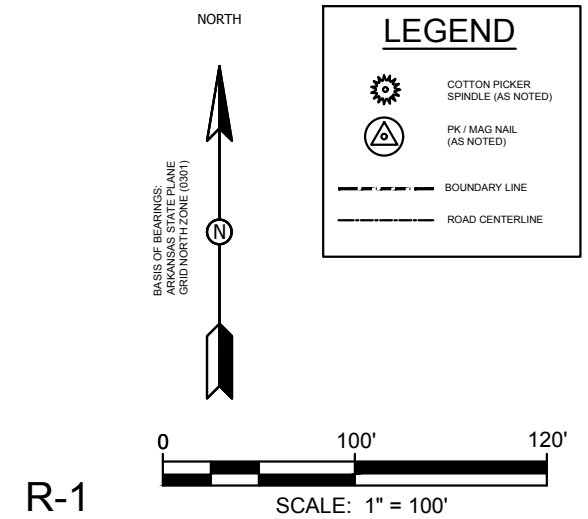
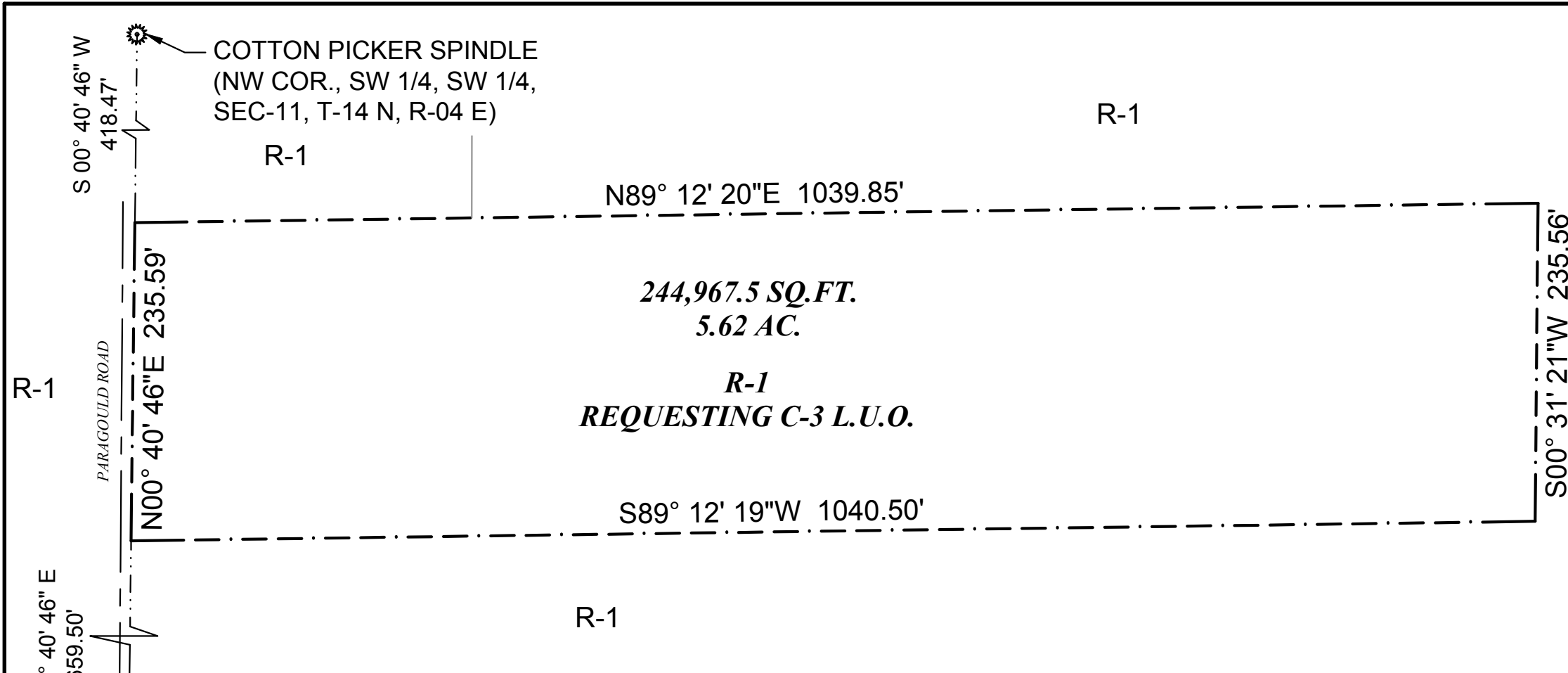

**DESCRIPTION:**  
A PART OF THE SOUTHWEST QUARTER OF THE SOUTHWEST QUARTER OF SECTION 11, TOWNSHIP 14 NORTH, RANGE 04 EAST, CRAIGHEAD COUNTY, ARKANSAS AND BEING MORE PARTICULARLY DESCRIBED AS FOLLOWS:

COMMENCING AT THE NORTHWEST CORNER OF THE SOUTH WEST QUARTER OF THE SOUTHWEST QUARTER OF SECTION 11, TOWNSHIP 14 NORTH, RANGE 04 EAST, THENCE SOUTH 00°40'46" WEST 418.47 FEET TO THE POINT OF BEGINNING; THENCE NORTH 89°12'20" EAST 1039.85 FEET; THENCE SOUTH 00°31'12" WEST 235.56 FEET; THENCE SOUTH 89°12'19" WEST 1040.50 FEET; THENCE NORTH 00°40'46" EAST 235.59 FEET TO THE POINT OF BEGINNING PROPER, HAVING AN AREA OF 244,967.5 SQUARE FEET, 5.62 ACRES MORE OR LESS. BEING SUBJECT TO ALL PUBLIC AND PRIVATE ROADS AND EASEMENTS.

OWNER'S CERTIFICATION

WE, DO HEREBY CERTIFY THAT WE ARE THE OWNERS OF THE ABOVE DESCRIBED PROPERTY AND HAVE CAUSED SAME TO BE SURVEYED AS SHOWN HEREON AND DEDICATE THE PERPETUAL USE OF ALL STREETS AND EASEMENTS AS NOTED.

PRINTED NAME: \_\_\_\_\_ PRINTED NAME: \_\_\_\_\_  
SIGNATURE: \_\_\_\_\_ SIGNATURE: \_\_\_\_\_  
TITLE: \_\_\_\_\_ TITLE: \_\_\_\_\_

- SURVEYOR'S NOTES:**
- SURVEYOR HAS MADE NO INVESTIGATION OR INDEPENDENT SEARCH FOR EASEMENTS OF RECORD OR ANY OTHER FACTS THAT AN ACCURATE TITLE SEARCH MAY DISCLOSE.
  - PROPERTY IS SUBJECT TO UTILITY SERVICES AND UNDERGROUND UTILITY LINE NOT LOCATED.
  - THE FOLLOWING DOCUMENTS WERE USED AS REFERENCES FOR THIS SURVEY:
    - QUITCLAIM DEED - MCDANIEL INVESTMENTS, INC., CRAIGHEAD COUNTY COURTHOUSE, DEED BOOK 550, PAGE 394, DATED 11/05/1997.
    - SURVEY PLAT - MCDANIEL. BY K. SCRAPE # 1637, ARKANSAS STATE PLAT DOCUMENT #201507270028, DATED 06/16/2015.

**SURVEYOR'S CERTIFICATION :**  
I, BRANDON G. WOOD, CERTIFY THAT THE SURVEY SHOWN HERON WAS MADE IN ACCORDANCE WITH THE REQUIREMENTS OF "ARKANSAS STANDARDS OF PRACTICE FOR PROPERTY BOUNDARY SURVEYS AND PLATS".  
BRANDON G. WOOD, P.S. # 1817

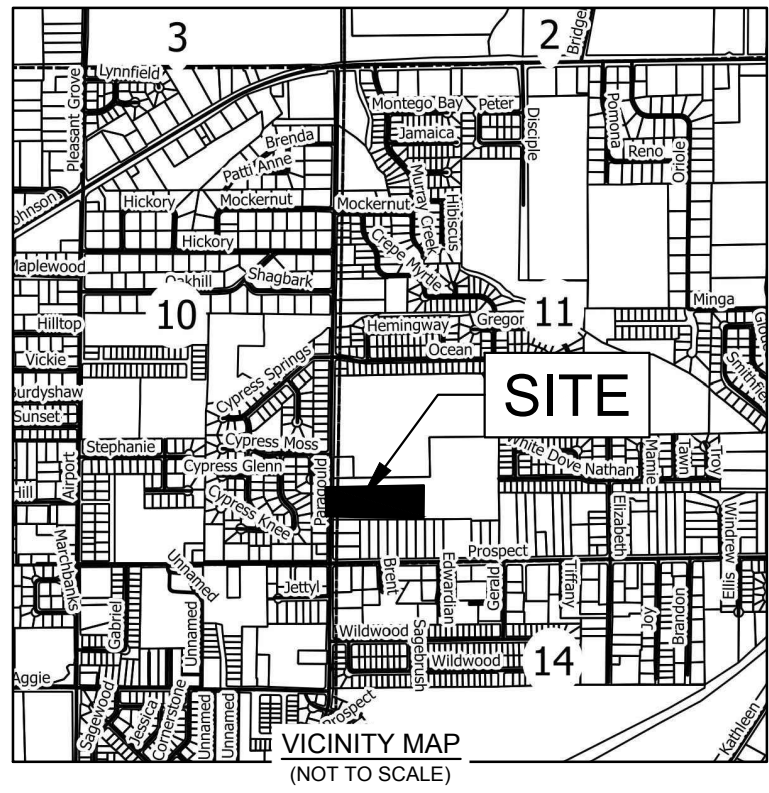

REZONING PLAT  
EXISTING ZONING R-1 : REQUESTING C-3 L.U.O.  
806 PARAGOULD ROAD  
JONESBORO, CRAIGHEAD COUNTY, ARKANSAS

DATE: 8/25/17  
REV:  
DRAWN BY: BGW

BRANDON WOOD, P.E., P.S.  
ENGINEERING & SURVEYING  
112 CR 7625  
BROOKLAND, AR 72417  
PH: (870) 560-7504  
FAX: (870) 572-0027  
BWOOD@WOODENGR.COM  
WWW.BWOODENGINEERING.COM